WANTS ONE CENT. ONE WORD. ONE ISSUE. THE COLONIST.

The Daily Colonist.

JUST RECEIVED AT CAMPBELL'S THE DRUGGIST.
ALL KINDS OF FLY EXTERMINATORS, STICKY FLY PAPER, POISON FLY PADS, FLY POWDER, BY THE POUND OR IN CANS, AT 25 CENTS EACH.

VOL. LXX.---NO. 4. VICTORIA, BRITISH COLUMBIA, THURSDAY, JUNE 15, 1893. THIRTY-FIFTH YEAR.

ASK FOR
OGILVIE'S
HUNGARIAN FLOUR
The Largest Individual Milling Business in the World.
Total Capacity, 8,000 Barrels per day.
☞ POSITIVELY THE BEST IN THE MARKET. ☜
For sale by all dealers and grocers.
G. M. LEISHMAN, AGENT FOR B. C. fu18

SAANICH PENINSULA
THE BEST LAND ON VANCOUVER ISLAND.
Improved and Unimproved Farms for sale; 10 acres to 150 acres of Fertile Land; good roads; within easy distance of Victoria . . . . . .
The Victoria & Sidney Railway, now under construction, will be finished shortly; work progressing fast. . .
SAANICHTON
The Townsite for the Saanich District. Hotel, Stores, Church and Dwelling Houses erected. Cheap Lots and acreage for Sale. If you want a nice Home where you can keep a cow and raise poultry and vegetables, for pleasure or profit, call on me and I will show you good bargains.
HENRY CROFT
Real Estate, Mining and Financial Broker and Insurance Agent,
72 GOVERNMENT ST., VICTORIA.

THE PROVIDENT SAVINGS LIFE
ASSURANCE SOCIETY
ISSUES ALL THE LATEST AND MOST EQUITABLE FORMS OF INSURANCE OFFERED TO THE PUBLIC.
New Business, 1892.....$19,517,516.00
Insurance in force 31st Dec., 1892.....$76,843,241.00
S. H. MATSON,
Manager for the Province of B.C. Office, No. 18 Trounce Avenue.
fe10 3m-eom

HALL, GOEPEL & CO.,
REAL : ESTATE : AND : INSURANCE
MONEY TO LOAN IN SUMS TO SUIT.
AGENTS:
FIRE—The Liverpool & London & Globe Insurance Co.
MARINE—The Canton Insurance Office, Ltd. The Fireman's Fund Insurance Co.
LIFE AND ACCIDENT—The Travelers' Insurance Co.
STEAMSHIPS—Allan, American, Cunard, North German Lloyd and White Star Lines.
COAL—The Old Reliable Wellington Coal, in quantities to suit.
NO. 100 GOVERNMENT STREET.
je8-1m

GEO. POWELL & CO.
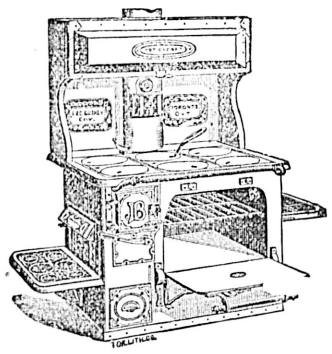
"CHEAPSIDE,"
SOLE AGENTS FOR
Gurney's Celebrated
Stoves and Ranges
John Bull Steel Range a Specialty.
—ALSO—
Importers and Dealers in Crockery, Glassware, Lamps and Hardware.
CHEAPSIDE, - 127 GOVERNMENT ST., VICTORIA.

VICTORIA PHŒNIX BREWING CO'Y.
(LATE VICTORIA BREWING & ICE CO.)
(LATE PHŒNIX BREWING COMPANY.)
BOCK BEER. LAGER BEER.
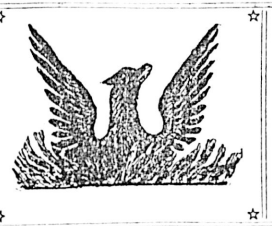
ALE. PORTER.
P. O. Box 216. Tel. 436. Office 191 to 195 Government St.

B. C. STEAM DYE WORKS
142 JOHNSON STREET, NEAR BLANCHARD.
SPRING CLEANING. We are in the best position to execute orders for Cleaning or Dyeing in the very best style at reasonable prices. Our works are the most complete in the Province. Ladies' Dresses and Gents' Summer Suits and Overcoats Cleaned and Pressed equal to new. Gents' Clothing neatly Repaired. Silks, Feathers and Gloves Cleaned or Dyed. Sunshades beautifully cleaned. Athletic Suits of all description carefully cleaned. Lace Curtains cleaned or dyed in all the latest shades. Dry Cleaning a specialty.
HEARNS, M'CANN & RENFREW.
N.B.—Drop us a postal card and all work will be called for and delivered free of charge. my21

NEW ADVERTISEMENTS.

WANTED—An active person, of good character, to travel with expenses paid, representing established house; salary $780, with increase; enclose reference and self-addressed stamped envelope, General Manager, Lock Drawer P, Chicago.

WANTED to buy, chickens; also a few young pigs. Apply, giving price, R., Colonist office. je15-2t

WANTED—Immediately—A small furnished house for three or four months. Apply 31 Government street. je15

OUR idea is one price, and for that price all the quality legitimate business principles will permit. Cameron, the Cash Clothier, 55 Johnson street. je15-1t

FOR SALE—First-class camera complete; cheap; also tent. Photo, Colonist. je15-2t

LOST—Black horse on David St., Rock Bay, on Sunday, June 4; branded on left hip, V. Finder please apply to W. Martin, Colonist office. je15-1t

WANTED — An apprentice. New York Dressmaking Parlors, Five Sisters block. je15-1t

ATHLETIC SPORTS on the 24th inst. The same superior quality of refreshments supplied as at the Colonial Metropole, Johnson street. je15-1t

NOTICE.

The partnership heretofore existing between John Coigdarripe and Luke Pither, carrying on business on Yates street, in the city of Victoria, under the firm name of Boucherat & Co., Wine and Spirit Merchants, was dissolved on the 1st day of April last, by mutual consent, Max Leiser having purchased the interest of John Coigdarripe, in the said firm.

The business of the firm will be continued by Messrs. Luke Pither and Max Leiser, upon the same premises, under the firm name of Pither & Leiser, successors to Boucherat & Co., and they have assumed all the liabilities of the old firm.

Dated this 11th day of June, 1893.

J. COIGDARRIPE,
LUKE PITHER,
MAX LEISER.

WITNESS, GEO. JAY, JR. je15

R. C. P. CO.'S

Screw Steamer
CARIBOO and FLY
(Classed A1½)
(Capt. W. Beynon)
Will leave Porter's Wharf on
SATURDAY EV'G, JUNE 17,
At Six O'clock, for
Naas River and Way Ports.
For Freight and Insurance apply to
DALBY & CLAXTON,
je15-td Agents

COR PHŒNIX PLACE AND TORONTO ST.,
Near Beacon Hill Park,
H. CUTHBERT & CO'Y
are instructed by the Rev. H. Kingman, who has left the city, to sell by
AUCTION
ON THE PREMISES, ON
TUESDAY NEXT, AT 2 P.M.
The whole of the well kept FURNITURE, including tapestry and plush parlor set, in black ebony frames; easel, wicker occasional table, 4 walnut dittos, rattan arm chair, upholstered single lounge, capital 5 tier walnut whatnot, walnut music cabinet, Brussells carpet with border, 13½x13½ ft., equal to new; solid black walnut sideboard, with bevelled plate glass back and carved decoration; 6 perforated chairs, office desk, engravings, oil paintings and chromos, 3 hanging lamps, linoleum in hall and dining-room, solid black walnut bed set, 3 pieces; pine bed set, 2 box mattresses, small heating stove, rattan easy and rocking chairs, reading lamp, shower bath, tapestry carpets, brass coal scuttle, 4 pr. damask and lace curtains, iron umbrella stand, decanters and wine glasses, crockery, mahogany round table, filter, No 7 Albion cook stove, 50 ft. hose piping; also 1 PARLOR BAGATELLE BOARD, 8 ft., with India rubber cushions, set of ivory balls, etc. The house contains 10 rooms. To let. Apply to
Terms Cash. HERBERT CUTHBERT,
je15 Auctioneer.

EX STEAMER MICHIGAN.
H. CUTHBERT & CO.
AUCTIONEERS,
Are instructed by J. C. Prevost, Esq., to sell
By Auction, at the City Market,
—ON—
WEDNESDAY, JUNE 21, 1893,
at 11 a.m., the remainder of the Cargo from the above Steamer, comprising the following
MERCHANDISE,
Namely: 2 bbls. Empty Bottles, 2 bbls. ditto., 11 Hides of Leather, 5 Boxes Spikes, 4 Boxes Sapolio, 10 Rolls Brussells and Tapestry Carpets, 1 gal. Iron Boiler, 6 Door Mats, 2 Rolls of Oilcloth, 1 Iron Arm Chair, 2 Rolls of Burlap, 36 gals. of Vinegar, 1 Cask of Putty, etc., etc., 2 cases Microbe Killer, 1 bbl. of Tar, 2 Oak Planks. Terms Cash.
HERBERT CUTHBERT,
je15 Auctioneer.

MR. M. C. BROWN
Late of the Adelphi Saloon, has now opened the
FINEST : BILLIARD : PARLORS
In Victoria, in the fine
DUCK BLOCK, BROAD ST.
In connection with Hotel
Between Yates and Johnson Sts.
Where he will be glad to see his old friends and a host of new ones.
m24-1m

YACHTING.

The "Britannia" Winner on Saturday.

LONDON, June 14.—The Britannia and Valkyrie were measured at Dover yesterday, when it was discovered that the difference in rating between them had been overestimated and that the Britannia was the winner of Saturday's match by three seconds. The Britannia's rating is now 151 and the Valkyrie's 149.67.

CAPITAL NOTES

The Women's Wedding Present to Princess May—Provincial Accounts Arbitration Meets.

Arrival of the "Miowera's" Mails—Trade Prospects with Australian Colonies.

(From our own Correspondent.)

OTTAWA, June 14.—Green goods circulars are again being poured into the country through the mails. It will be well for Canadians to have nothing to do with the business as the Dominion law is very strict.

Mr. Douglas Cameron, assistant accountant in the House of Commons and for several years secretary to the Conservative whip, and a son of the late Sir Matthew Crooks Cameron, was married this evening to Miss Edwards, eldest daughter of Mr. J. Edwards.

Mr. Johnson, Dominion statistician, has received several inquiries from Australia on trade matters. Winchicomb, Carson & Co., produce salesmen, Sydney, ask for the names of two or three reliable firms in the leading cities of Canada to act as selling brokers for the disposal of furskins, tanned and untanned, sheepskins, basils, etc. Another firm, Edward Hordern & Co., of Sydney, want a list of drygoods manufacturers in the Dominion. Inquiries of this kind show that interest in the new route is being rapidly developed.

The Countess of Derby writes to the papers as follows: "Sir,—Would you kindly allow the following to appear in your paper. At the first meeting of the Ladies' Committee at Ottawa, it was proposed that the present to His Royal Highness the Duke of York and to the Princess May, from the Women of Canada, should be a sleigh with robes, silver bells, and harness complete. This suggestion, however, met with disapproval from many quarters. We then agreed to ask for other suggestions from committees formed for the purpose of raising money in all the Provinces. Having, however, obtained their opinions, which differ widely from one another, the difficulty of making a choice still remained. We, therefore, decided to lay the matter before His Royal Highness the Duke of York, asking him to let us know what would afford him and the Princess the greatest pleasure in receiving. I accordingly wrote on Monday, sending a list of the various suggestions, at the same time requesting him to cable to me what kind of a present he and the Princess would prefer. In this way we hope that we shall be able to obtain a decision most satisfactory under the circumstances."

The Miowera's mails, which left Vancouver on Friday, were delivered to-day, after an exceptionally quick run.

Many militia officers, whose corps are not going to camp, have asked permission to be attached to regiments ordered out for training.

The Executive of the Dominion Rifle Association met to-day and practically arranged the programme for the annual matches in August. The gift of another valuable cup is reported.

The Provincial accounts arbitrators commenced taking evidence to-day. A. M. Ross, formerly provincial treasurer of Ontario, was on the stand.

CANADIAN NEWS.

[Special to the COLONIST.]

Fishing Inside the Limit.

SIDNEY, June 14.—Captain E. Brenton's United States schooner Louis H. Giles was seized off White point, Cape North, by the Canadian cutter Vigilant on a charge of fishing inside the three-mile limit.

Railway Conductor Killed.

WINDSOR, June 14.—Grand Trunk Railway Conductor Turnbull, of this place, was run over by a yard engine here this morning and fatally injured.

Pilgrimage to Ste. Anne.

QUEBEC, June 14.—A large pilgrimage, numbering between 700 and 800 people from St. Hyacinthe, visited the shrine at Ste. Anne de Beaupre to-day. A cripple for many years is reported to have left his crutches at the shrine.

Imperial Commander at Halifax.

HALIFAX, June 14.—General Montgomery Moore, the new commander of the Imperial forces in Canada, arrived at Halifax yesterday and was received with the usual salute.

Over a Hundred Years.

KINGSTON, June 14.—Mrs. Snider, colored, is dead in the General hospital, aged 100 years. She was the oldest representative of her race in the district and was a resident of this city for over sixty years. Her parents were slaves in Virginia, and some of her relatives were owned by General Washington.

Supposed Suicide.

NIAGARA FALLS, June 14.—Harry E. Holmes, treasurer of the Pittsburg Fuel Company and other concerns, who came here some days ago, is missing and is thought to have suicided.

WASHINGTON'S DISASTER.

A New Inquest Ordered to Begin at Once.

WASHINGTON, June 14.—The commissioners of the District of Columbia decided this afternoon to order a new inquest over the bodies of the Ford's theatre disaster victims, and directed Mr. Thomas, attorney for the district, to assist Coroner Patterson in conducting it. An inquest was ordered on the bodies of Mrs. Loftus and Fagan, two of the victims, who are still in the vault in Greenwood cemetery, and the officers of the cemetery were ordered not to inter them without the permission of the coroner. Dr. Patterson decided to re-summon the old jury. One of the bodies at Glenwood will be viewed by the jury to-morrow and the inquest begun anew.

No Scotch whiskey like it, Mackie's White Horse Cellar.

BISMARCK'S DELIVERANCE.

He Favors an Increase in the Military Strength of the German Empire.

BERLIN, June 14.—Prince Bismarck has, in an interview, come out in favor of an increase in the defensive strength of the Empire, but not on the lines laid down by the Government in the Army bill. Conversing to-day with Professor Kahl, who was visiting the ex-Chancellor at Friedrichsruhe, Prince Bismarck declared that an increase of the army was necessary. He differed with the Government, however, as to how the increase should be made. He did not approve of adding to the infantry or cavalry strength of the army, but maintained that the increase should be made to the artillery forces, which, he declared, would decide the battles of the future. With regard to the increased expense that would follow the increase of the army, Prince Bismarck said that Germany was fully able to bear the added cost that would be entailed by adding to her military strength.

CABLE NEWS.

Cholera Appears to Make Headway in Europe—Hamburg Refuses Russian Immigrants.

Further Complications in Samoa—Rev. Father McGlynn and the Pope.

Russian Regulations.

ST. PETERSBURG, June 14.—An Imperial law has been enacted to provide for more severe punishment of sealing poachers in Behring Sea. Hereafter all persons, Russian or foreign, if caught sealing in Russian waters, will be liable to sixteen months' imprisonment and the confiscation of their vessels, together with the cargo and tackle.

Riots in Germany.

BERLIN, June 14.—More riots are reported from Fuenfkirchen and dozens of women and children have been wounded in encounters. The ringleaders in the riots have been imprisoned.

No More Siberia.

VIENNA, June 13.—Newspapers report that the czar intends to promulgate a ukase on January 1, abolishing deportation to Siberia and extending the same judicial procedure which obtains in Russia proper, to Siberia, with the exception of trial by jury.

The Latest Allocution.

LONDON, June 14.—A correspondent at Rome telegraphs that the latest allocution of His Holiness is an energetic discourse on the situation in Italy and the general policy of the Vatican. The Vatican Cycle poohpoohs the utterances of the Corriere di Napoli in regard to Monsignor Satolli and the American clergy and other stories of a similar nature which have been published from time to time.

James Gordon Bennett Better.

PARIS, June 14.—James Gordon Bennett continues to improve. He sleeps fairly well at night and was able to pay slight attention to his correspondence to-day. The complications usually feared in similar cases are absent. The physicians hope that the patient will not be compelled to keep his bed more than a month longer.

Dr. McGlynn Restored to Favor.

LONDON, June 14.—A correspondent in Rome telegraphs this evening that His Holiness has given a long audience to Dr. McGlynn. It was very cordial. Cardinal Rampolla, papal secretary of state, and Cardinal Ledochowski, prefect of the propaganda, were extremely courteous to the doctor. Dr. McGlynn was enchanted with his reception and his complete reconciliation with the Pope, and left to-night after a five days' sojourn at Rome.

To Prevent Cholera.

HAMBURG, June 14.—The Senate, in order to prevent the introduction of cholera, has issued a notice to the police to strictly enforce the ordinance prohibiting the entry of Russian emigrants, either by land or water, even though they are duly furnished with money. First class saloon passengers with tickets for the United States are not affected by the ordinance.

Deaths From the Scourge.

LONDON, June 15.—There have been four deaths from choleraic causes at Cette, in France since Friday. At Mecca, in Arabia, during the same period, there were 155 deaths from cholera.

Affairs in Samoa.

AUCKLAND, N. Z., June 14.—Advices received from Samoa to-day announce that Malietoa, still refusing to compromise with his rival, has directed the Government forces to advance and enforce Mataafa's submission to him. War is believed to be inevitable. Mataafa is very popular and has numerous devoted adherents.

MARINE MOVEMENTS.

A private letter from Hakodate contains the news that two boats with their crews, belonging to the Victoria schooner Sadie Turpel, are in that port. They had lost their schooner in a fog and will be obliged to remain where they are until the Turpel calls at Hakodate for them.

ENTERED.

Str. Islander .....from Vancouver.
" City of Kingston.... " Port Townsend.
" R. P. Rithet..... " N. Westminster.
" Clyde..... " Vancouver.

CLEARED.

Str. Islander..... for Vancouver.
" City of Kingston.... " Port Townsend.
" R. P. Rithet..... " N. Westminster.
" Clyde..... " Vancouver.
" Constance..... " Saanich.

Important Notice.

The old and well-known firm of Lange & Co., Watchmakers and Jewelers, have removed their place of business from Government street to No. 86 Douglas street, where they will continue to sell off their stock at cost. All repairs of watches, and other orders sent us will be attended to as usual. *

Boys' Washing Suits

Clearing out at cost at the White House.
su-w-sa HENRY YOUNG & CO.

THE ARBITRATION.

Elliott's Report on Seal Life Not to be Submitted to the Tribunal.

The Court's Decision Expected to be Made About the First of August.

PARIS, June 14.—Sir Richard Webster to-day announced his intention to read to the court the report of the debate in Congress in Washington in regard to the appointment of Mr. H. W. Elliott, who was sent by the Government of the United States to examine into the methods of sealing and other matters connected with the sealing industry at the Pribyloff Islands and in Behring Sea. This report, Sir Richard added, he had just received.

Mr. James G. Carter, of counsel for the United States, at once demurred to the reading of the report.

Mr. E. J. Phelps, also of American counsel, said he would waive objection to the reading, provided that the Americans were also privileged to introduce new evidence, which he held the reading of the report to be. If, he contended, the value of Mr. Elliott's studies of seal life, and the sealing industry was to be judged by the tribunal, let it be judged from the evidence to be submitted by both sides of the case.

After a short interval the arbitrators surrounded Baron de Courcel, the president of the tribunal, and conferred together regarding the reading of the report. In the meantime Mr. Phelps and Sir Richard Webster conversed with each other. The latter eventually announced that he and Mr. Phelps had arranged that the report should not be read. The arbitrators then resumed their seats and Sir Richard took up again the thread of his argument. He dilated upon the habits of female and pup seals with a view to proving that it was needless that the protected zone within which seals should not be captured, should exceed a distance of twenty miles from the land.

WASHINGTON, June 14.—Officials at the State department are of opinion that the arguments of counsel before the Behring Sea Arbitration Commission will be concluded within the next ten days, and that with the exception of General Agent Foster, all the officers connected with the preparation and presentation of the American case, will then return to the United States. It is also expected that the decision of the arbitration will be announced by August 1.

MONTREAL MATTERS.

Local Ministers Sue "La Patrie"—The Bridgeman Shooting—Australian Mails by the "Miowera."

MONTREAL, June 14.—All the provincial ministers with the exception of Messrs. Hall and McIntosh, who are absent from Canada have taken action for libel against La Patrie, of Montreal, for publishing libellous statements concerning the management of the Jesuits' estates.

Courtland-Freeman Bridgeman, who has been on trial before the court of Queen's Bench for shooting his wife in the streets of Montreal, several weeks ago, was declared guilty by a jury this evening of shooting with intent to kill and murder. Bridgeman was visibly affected by the rendering of the jury. Sentence was deferred. Bridgeman is from Winnipeg, where his people are well connected.

The first mail from Australia for London arrived here this morning and will be forwarded to New York by the Delaware and Hudson Railway thence to Southampton by the Victoria Augusta. The last named steamer is due there on the 22nd., making the total time from Sydney to London 35 days which is three days less than by San Francisco, and somewhat less than by the Suez Canal.

PYTHIANISM.

Proceedings of Grand Lodge at New Westminster Yesterday.

NEW WESTMINSTER, June 14.—(Special)—The Grand Lodge, K. of P., met again this morning and transacted various matters, little of which was permitted to be published. A greeting was sent by wire to the Grand Lodge of Ontario, now in session at Petrolia, and answer received. It was decided to hold the next meeting in Victoria during the second week of June, 1894. The election of officers will take place at to-morrow morning's session, when the annual report will also be submitted. To-night the new Pythian hall was dedicated to the uses of the order by Vice-Chancellor Anslie and other Grand Officers. A very enjoyable concert followed. To-morrow afternoon the visitors will be treated to an excursion down the river to inspect the canneries, and in the evening will be accorded a grand banquet.

TYPOGRAPHICAL UNION.

Proceedings of the Convention — Important and Interesting Subjects Considered.

CHICAGO, June 14.—The convention of the International Union, by an overwhelming vote, to day sat down on the innovations proposed by Delegate Tudhope, of Grand Forks, S. D., regarding apprentices and foremen. The convention, after a somewhat bitter fight, defeated any change in the basis of representation for allied crafts, stereotypers, mailers and pressmen. The plan for the institution of a loan system for the relief of travelling printers was also voted down. The question of creating an international fund of not less than $5 per month was referred to the subordinate unions. Similar action was taken regarding the question of paying death benefits.

VENERATED RELICS.

Recovery From the Fire of the Remains of the Foundress of the Villa Marie Convent

MONTREAL, June 14.—(special)—The remains of Mme. Bourgeois, who founded the Order of the Congregation, have been removed from the ruins of the Villa Marie convent. The remains and casket were remarkably well preserved. Mme. Bougeois died in 1770.

EUROPEAN PEACE.

Count Kalnoky Declares the Czar and Russia to be Well Disposed to Austria.

VIENNA, June 14.—Count Kalnoky, the Austro-Hungarian Prime Minister, delivered another speech to-day upon the subject of peace. He declared that if the Triple Alliance had not brought an ideal peace it was not the fault of the Alliance, which was disposed to peace, though often menaced by war. In regard to Russia no change of policy was necessary. Good relations with Russia could always be maintained. He could affirm that the Czar and the Russian Government were well disposed toward Austria. This disposition was bound to be advantageous, even if differences of opinion on certain points existed. He would not say more, because a political debate at this time might injure the well-being of the monarchy.

IMPERIAL PARLIAMENT.

Powers of the Irish Legislature With Respect to Religious Disabilities or Privileges.

Mr. Biggar Protests Vigorously Against Restrictions in This Particular.

LONDON, June 14.—In the House of Commons, to-day, Mr. Vicary Gibbs, Conservative member for the St. Alban's division of Hertfordshire, moved the adoption of an amendment to the Home Rule bill restraining the Irish Legislature from imposing disabilities or conferring privileges upon any institution owned or conducted by any religious sect. The Government was not willing to accept the amendment, and several Liberals and Irish speakers protested against its being incorporated in the bill. The Conservative and Liberal Unionist speakers of course were strongly in favor of the amendment, and in their speeches took no pains to hide their suspicions that Ireland or the Irish Legislature would, under the provisions of the bill, be under the control of the Roman Catholic hierarchy.

Mr. Sexton, who is ready at any moment to fight against the adoption of any of the proposals of his political enemies, protested that the restriction embodied in Mr. Gibbs' amendment would not be tolerated in any civilized country. He declared that the amendment was an implication that the Irish Parliament, when established, could not be trusted. When the question of incorporating the amendment into the bill was put to a vote, the House rejected it without a division.

A MIDNIGHT ALARM.

The American Hotel Gutted—Narrow Escape of the Occupants, Who were Asleep.

Grave Fears Entertained that Wholesale Warehouses Adjoining Would Also be Burned.

A few minutes before 2 o'clock this morning the American Hotel on Yates street, between Pearson's tinware store and Boucherat & Co.'s wholesale liquor warehouse, was discovered to be on fire. There were then in the building ten people, eight of whom were upstairs in bed and had a narrow escape in getting out. Bob Dugeon, one of the proprietors, and Mrs. Dugeon were in bed sound asleep. They did not hear the alarm which woke the others, and before they were alarmed the room was full of smoke, while the flames were breaking up from below. Both, however were got out safely, but Dugeon was so completely overcome with excitement that he wanted to go back. When he was half way up stairs rushing headlong towards the very centre of the fire as it was then burning, he was seized and forced back to the sidewalk where he became so violent that two of the sturdiest of Victoria's police force were scarcely strong enough to hold him. At the time of going to press he had not recovered.

The fire originated, it is thought, either in one of the small rooms behind the bar or in the brick bakery attached at the rear. The main building is of frame, an old structure of the '69 days, and with the fresh breeze from the west the fire quickly spread, burning principally upwards and forward. The fire brigade made a good run down and had water on in short order. Pearson's tinshop was flooded, and streams were also run on the top of Boucherat & Co.'s stone building on the west, which had a narrow escape, but was luckily saved. The whole of the interior of the American was destroyed with all the contents. The building was owned by Mr. T. Burnes, and was insured for $3,000. The hotel was leased to Dugeon & Bryce, who are insured, but to what extent could not be ascertained. Their loss will be comparatively heavy, although at this writing it is thought most of the bar stock will be saved.

THE GRAND TRUNK.

Reported Proposal to Purchase and Control the Road by a Syndicate.

MONTREAL, June 14.—It was reported here to-night that efforts were being made by a number of American and Canadian capitalists to secure control of the Grand Trunk Railway Co. Among these mentioned in connection with the deal are George Gould and Russell Sage, of New York, who, it is said, are figuring with Duncan McIntyre, one of the directors of the Grand Trunk, and J. Forget, a prominent shareholder in the road, who are now in England for the purpose, it is stated, of arranging with some of the large shareholders to buy whatever balance of the stock is necessary to secure control of the road. The Grand Trunk officials here say they know nothing of the scheme.

NEWS OF THE PROVINCE.

Epworth League Convention at Vancouver—Floods Along the Fraser River.

Coal Discovery Near Westminster—Departure of the Miowera—News From the Interior.

(Special to the COLONIST.)

VANCOUVER.

VANCOUVER, June 14.—A Chinese procuress, formerly in Victoria, has returned with one child, a slave. Tom Chue, Chinese missionary at Victoria, is here looking into the case.

The Hamilton Powder Co.'s store was entered by thieves yesterday, and a quantity of powder was stolen.

Fifty delegates are in Vancouver attending the Epworth League convention.

The Australian steamer Miowera left her wharf, on her outward trip, this afternoon at 4:35, official time.

A new Court of Foresters has been organized called Court Pleasant.

The trouble between the city and tramway is at an end. The double track is being laid in Hastings street to-day by Contractor McGillivray.

Ladies of Vancouver are collecting for the Princess May wedding present.

The License Board meet on Monday to grant licenses. There are more applications than the law allows.

Mr. K. Yoskii, son of the late Viscount Yoskii, will be a passenger to Japan on the Empress of Japan.

Mr. Neil Buckstone was a passenger on the Empress. Mr. Buckstone's travels among the mountains in Japan were recorded in the press. While the civilized world thought him lost he climbed alone up a 1,250 feet mountain and down the other side.

Yesterday was the anniversary of the fire. Many reminiscences were recalled. Old timers treated old timers, and the local papers reviewed the past.

Joshua Russel died yesterday, aged 56.

Mr. Ward, agent of the Australian line, says that mutton is put on board his boats at Australia at 2½ cents a pound. There are carrying charges of 4 cents a pound, and it is retailed in Vancouver at from 20 to 24 cents. Bananas are put on the boat at a shilling a bunch.

Mr. Leeson, of the firm of Baker & Leeson, while overhauling Honolulu bananas found two humming bird's eggs and a tarantula in one of the bunches.

Capt. Thompson and Mr. E. White will represent Vancouver in the trap shooting tournament to be held on Dominion Day.

The bank clerks and law students will play at cricket on Saturday.

WESTMINSTER.

June 14.—The water in the Fraser river opposite the city at high tide to-day registered 11 feet 1 inch above low water mark. This leaves a necessary rise yet of 21 inches before the 1887 level is reached. The lands are flooded at various points up the river.

John Douglas discovered a small outcropping of bituminous coal on his place near Brownsville a few days ago, and begins work to-morrow to develop it He has sent to Nanaimo for a coal expert to come over and examine the find.

Ald. Keary and Hoy left for Toronto today to attend the A. O. U. W. Supreme Grand Lodge meeting.

Deep regret is felt here over the death of P. McTiernan. He was esteemed by all and the Indians fairly worshipped him.

The first local strawberries are on the market.

The Chilliwack camp meeting which commenced last week closed to-day. The campers had a nice moist time. The frequent rains interfered considerably with the success of the meeting, but it was far from a failure. Rev. Mr. Whittington and Rev. Mr. White both assisted at the services.

NANAIMO.

NANAIMO, June 15.—The tenders for the resurvey of the city have been opened, but no decision has been reached as yet. Palmer & Corrigan, of Vancouver, sent in the lowest tender, $3,490; Keefer & Smith, of Victoria, want $12,074 for the work. The contract will be awarded at a special meeting of the Council to-morrow evening.

The regular monthly drawing of the Nanaimo Building society for the $2,000 appropriation was held last evening. Number 179 was drawn, held jointly by Mrs. R. J. Wenbrum and Mr. J. Gray, of Gabriola Island.

The R. E. French Stock company play here next Wednesday.

On Saturday afternoon, June 24, the infantry corps marches out to Nanaimo river, where camp will be made for the night, the corps returning the next day.

After seven days patient hearing of the Indian murder case the jury retired to consider their verdict at 4:30 this afternoon.

Loo Yet, Chinaman, charged with fraudulently appropriating certain moneys, pleaded guilty.

NELSON.

(From the Tribune.

Last week a Columbia river steamboat had a cargo of 130 tons of sugar, imported from China by Spokane wholesale grocery houses.

J. F. Burr and Price McDonald, who returned from Goat River district, report a number of men in that section prospecting and doing assessment work.

A company, of which Dr. Kilbourne, of Seattle, is one of the promoters, is canvassing Kaslo with a view of lighting the town by electricity.

The owners of the townsite of Lardeau will, it is said, contribute $5,000 towards building a wagon road from Lardeau to Trout Lake City at the northwest end of Trout lake.

During April and May the customs collections at points on Kootenay lake amounted to $22,580 57.

The Government has authorized the local officials to accept the lowest of the five tenders in for the Court house at Nelson.

At their last meeting the directors of the hospital society concluded to call for tenders for a building to cost not more than the funds then in sight, about $3,000.

Seventeen men are at work on the wagon road from the town of Trail to the mines in Trail Creek district. The money was advanced, in part, by mine owners and by the owners of the townsite, the Government appropriating between $2,000 and $3,000.

There is a strong feeling among New Denver people that they are entitled to more than the weekly mail now allowed.

Advices from East Kootenay are that the steamer Annerly was 12 days in making the trip from Jennings, Montana, to Fenwick's landing, a few miles below Fort Steele, on Kootenay river. She had aboard iron pipe for the English syndicate that now owns the hydraulic mines on Wild Horse Creek and a cargo of general merchandise, besides a number of passengers.

Work will be started on both sides of Silver King and Dandy mines, in Nelson district, in July. The report is that $600,000 is now in an English bank for the purpose of putting in machinery on the Silver King and for developing the property. The owners of the Dandy are only waiting the disappearance of the snow to begin work.

Since it was first worked, No. 1 mine, in Ainsworth district, has been a source of revenue to its owners. According to reports, the dump, is estimated to contain 8,000 tons of ore that can be profitably concentrated. Mr. Stevenson, has rigged up a hand jig, through which he daily runs enough ore to return half a ton of concentrates. A rich body of ore has also been struck in the mine.

(From the Miner.)

Some twenty locations have been made round Frank McGuire's claim on Eight Mile creek.

The land on the east bank of the Duncan is now all taken up from the C.P.R. grant to the end of Hauser Lake.

A number of prospectors are going into Grizzly Creek, two and a half miles from Argenta, and some good galena locations are already reported.

Several shareholders of the Van Winkle Hydraulic Mining Company were in Lytton last week in expectation of seeing the first clean up. There was not sufficient water, however.

KAMLOOPS.

(From the Inland Sentinel.)

The Thompson river, which fell considerably during the earlier part of the week, has risen higher than ever of late.

In the hands of Mr. Gladwin, president of the Inland Agricultural Association, everything will be done to make the fall fair at Ashcroft the best one yet held.

High water in the Salmon Arm river is steadily lowering, thus giving settlers a chance to get in their crops. A few farmers have had to replant.

W. G. Baldwin, representing the fur house of Uhlmann, of New York and St. Paul, has just returned from the upper country. As usual, he has cleaned up the catch for the year.

In the Pavilion Mountain settlement, the lack of a proper school is much felt; and the parents have petitioned for a public school. It is expected that one will be opened after the summer holidays.

In the Cinnabar mine a tunnel is being drilled to strike the ledge.

The wood on the tender of No. 358, Ed. Austin, driver, was discovered to be on fire when about twelve miles from Ashcroft station on Sunday evening. Not having water enough in the tank to put it out, the engine was detached and run with great speed, the wood on the tender sending out a towering sheet of flame. The fire was soon extinguished, but reduced the water equivalent to 3,000 gallons. The brakeman, who in the face of that fire while running at high speed, drew the connecting pin, performed a brave deed.

TO RELIEVE THE STRAIN.

Proposal of Bankers to Issue Clearing House Certificates.

NEW YORK, June 14.—That the banks of this city are becoming tired, to say the least, of the continued financial strain and are taking steps for self protection, is evident from the meeting of the clearing house committee which occurred to-day. The meeting, a special one, lasted more than two hours. None of the members would say why the meeting was called, or what was done, but later in the day it was stated from a reliable source that the question of issuing clearing house certificates, as a makeshift in the absence of ready cash, was the subject of discussion. So far as can be learned, the committee did not decide to issue certificates, the matter going over to a second meeting to be held to-morrow, but the financial situation among the banks here is such that it seems to be a case of curtail loans and suffer a consequent loss of trade, or issue clearing house certificates. These certificates have been issued on three previous occasions, during the Baring panic, then in 1884 and away back in the panic of 1873.

AMBASSADORIAL PRESENTATIONS.

The Turkish Minister Presents the President of the U. S. With a Handsome Columbus Medal.

WASHINGTON, June 14.—Baron Fava was presented to the President this afternoon by Secretary Gresham under his new title as ambassador from Italy. The usual felicitous speeches were exchanged. After that ceremony, Mavrogni Beg, Turkish minister, on behalf of the Sultan of Turkey, presented to the President of the United States a magnificent medal, commemorative of the 400th anniversary of the discovery of America. The medal is of massive gold, about four inches in diameter. The centre piece is a beautifully engraved cameo, illustrating the discovery of America. There is a suitable inscription in Turkish on the face, and the medal proper is encircled with an elaborately wrought laurel wreath studded with numerous diamonds. Just what disposition will be made of the medal has not yet been determined; but as it is really a gift to the nation it will probably ornament the National Museum of the library of the Department of State.

SATOLLI'S MISSION.

The Situation Between the U. S. Clergy and the Vatican Very Delicate.

ROME, June 14.—The newspaper organs of the Vatican are silent in relation to the alleged encyclical on the school question sent to the American bishops. The Corriere di Napoli says that the publication of the text of the encyclical has been delayed, owing to the fact that the Vatican authorities have received a notification that it will be coldly received by a majority of the clergy in the United States. Mgr. Satolli, the Papal delegate in the United States, the paper says, explained to the Pope the difficulties he is meeting in America. The Corriere di Napoli adds that the rebellion among the American clergy has deeply impressed the Vatican officials with the necessity of pursuing a conciliatory policy. The Pope will instruct Mgr. Satolli to confer with Cardinal Gibbons for the purpose of devising some method of effecting a compromise between the two elements.

A CLOSE RESEMBLANCE.

MANY symptoms of Canadian cholera are similar to those of the real Asiatic cholera, such as vomiting, purging, intense pain, etc. For all these symptoms Dr. Fowler's Extract of Wild Strawberry is a safe and sure specific. Price 35 cents at druggists.

The much-delayed wall papers have at last arrived at Weiler Bros'. Some elegant patterns at low prices.

LIQUOR LICENSES.

The New Board Hold Their First Meeting and Transact Considerable Business.

Two Applications for New Licenses—The Magistrate Raises a Fine Point of Law.

His Worship Mayor Beaven, Police Magistrate Macrae and Dr. I. W. Powell, J.P., sat yesterday morning as a Board of Licensing Commissioners for the city of Victoria, and disposed of a very considerable list of business with commendable despatch. There were seven applications for transfers, nine for renewals, two for temporary licenses, and two for new licenses. Consideration of the last mentioned was deferred until Monday afternoon next at 2:30 o'clock.

The most interesting point developing during the session was in connection with the double application of Steve O'Brien—first for the transfer of the license for the Senate Saloon from 91 to 93 Government street; and second for the transfer of the same license from the applicant to Frederick Weldon.

Police Magistrate Macrae, in reference to the first request, raised the point that it was beyond the power of the Board to grant, section 218 a, of the Act, by implication, stating that the transfer from one premises to another is only permissable in the event of the licensed premises being rendered, by fire or some other apparent cause, unfit for business purposes. Mr. F. B. Gregory (Belyea & Gregory), who appeared for the application was not ready to answer the point and the application was adjourned until Monday. The transfer from S. O'Brien to F. Weldon was allowed.

The two new licenses asked for are for the Osborne House, at the corner of Blanchard and Pandora streets, and for the Board of Trade building, on Bastion street. The former is opposed by two petitions, the one from David Spencer, on behalf of the Metropolitan Methodist church, Pandora avenue, and the other from Rev. John Campbell, Ph.D., and George Pottinger, on behalf of the First Presbyterian Church, directly opposite the premises proposed to be licensed. The record of business transacted yesterday is as follows:

TRANSFERS.

James Munger to Edward Legg—for the Mirror saloon, corner of Yates and Broad streets. Granted.

R. H. Ward (deceased) to Isaac Ayes—for the Albion saloon, Herald street. Granted.

S. O'Brien to F. Weldon—for the Senate saloon, Government street. Granted.

John Beeg to Charles J. Tulk, and Charles J. Tulk to R. J. Johnson—for the Cosmopolitan hotel, Johnson street. Temporary transfer permit ratified and extended to the next sitting of the court.

H. C. Ward to Geo. E. Smith—for the license held for the northwest corner of Government and John streets. Temporary transfer permit ratified and extended to the next sitting of the court.

RENEWALS.

A. Cameron—Rock Bay hotel, Rock Bay avenue; six months.

W. R. Tullock—Wilson hotel, Yates street; six months.

F. G. Vernon—Turner or Vernon block, Douglas and View streets; six months.

John Turner—Janion hotel, Store street; six months.

P. T. Patton—Hotel Victoria, Government street; six months.

S. Leiser—Queen's hotel, Store and Johnson streets; six months.

F. W. Garland—Balmoral restaurant, Douglas street; six months

William Jensen—Dallas hotel, Dallas road; six months.

M. C. Brown—Duck building, Broad street; six months.

TEMPORARY LICENSES.

The Sons of Erin—for Dominion Day picnic at the Caledonia grounds. Granted.

St. Andrew's and Caledonian Society—for 4th of July picnic at the Caledonia grounds. Granted.

NEW LICENSES.

F. Elworthy—for the Board of Trade building, Bastion square. Adjourned until Monday at 2:30 p m

Carlo Rossi—for Osborne house, corner of Pandora avenue and Blanchard street. Adjourned until Monday at 2:30 p.m.

BOTTLE LICENSE TRANSFER.

Angus & Gordon to Erskine, Wall & Co.—for premises at the corner of Government and Fort streets. Granted.

NOT A "PREVARICATION."

TO THE EDITOR—In reading over the Times reply to my letter, contained in your issue this morning, regarding the SS. Miowera and the Victoria Pilots, I find that either the COLONIST or myself is accused of what the editor of the Times terms a little prevarication.

Now, I want it clearly understood that I am alone responsible for this morning's announcement in the COLONIST, and, what is more, I claim every word contained in that letter the plain truth.

When I presented my letter to the editor of the Times for publication, he handed it back to me. If such is not equivalent to a refusal I don't know what is.

THOS. BABBINGTON,
June 14, 1893. 244 Simcoe street.

GERMAN ELECTIONS.

The Topic on Every Tongue—Their Results in the Greatest Doubt.

BERLIN, June 14.—To-day all is expectancy. To-morrow's election is the topic on every tongue, and it may well be, for the result will determine the success or failure of the young Emperor's policy during the last five years. The number of candidates in the field for seats in the Reichstag is greater than ever before. The Social Democrats will contest 357 seats, or only 40 less than the entire number. The Anti-Semites have made 142 nominations; the Radical party, under Richter's leadership, has 160 candidates in the field; while the Clericals, Conservatives, Guelphs, Poles, Alsatians and Independents contribute long lists of candidates to swell the grand total.

TORONTO TOPICS.

Export of Canadian Hay — Home Mission Work Neglected on Account of Limited Resources.

TORONTO, June 14.—(Special)—A Mr. Underwood of London, England, is here at present at the request of the Dominion Government for the purpose of stimulating the exportation of hay to London, England. He says he believes there is a good future for the trade if properly handled.

At a meeting of the Synod of the Toronto diocese, yesterday, Bishop Sweatman, in his annual address, stated that home missions had been much neglected during the past, so much so that in order to carry on the necessary work he had become personally liable to the banks.

TIMELY WISDOM.

Great and timely wisdom is shown by keeping Dr. Fowler's Extract of Wild Strawberry on hand. It has no equal for cholera, cholera morbus, diarrhœa, dysentery, colic, cramps and all summer complaints or looseness of the bowels.

Advertisements under the heads of Lost, Found, For Sale or To Let and Situations Wanted will be inserted at the rate of one cent a word each insertion. Payment always in advance. No advertisement received for less than twenty-five cents.

WANTS.

WANTED—Situation by young girl to do chamber work in private family. Address N., Colonist. je13-2t

WANTED—A girl to do light housework and mind children. Apply Mr. Ahern, 173 Simcoe street. je13-4t

AN English lady and young girl wish work by the day. Apply E.A., Colonist office. je13-2t

WANTED—Ward maid. Apply Provincial Jubilee Hospital. je9 tf.

WANTED—A first class barber at Ramona Baths, Seattle. Apply Delfel & Broud, Ramona Baths Seattle, Wash.

WANTED—Ward maid. Apply Jubilee Hospital. m28 3t

STAMPS WANTED—Old Canadian, British Columbian and other stamps as used 25 to 40 years ago, for many I pay $1 to $5 each. George Lowe, 316 Spadina avenue, Toronto. my20-1yr

OSTRICH feathers cleaned, curled and dyed all colors. Felt hats, kid gloves, ribbons, lace, ties and all fancy articles cleaned by the new dry French process. Mrs. Windebank, removed from 85 Fort street to 79. no19 6m

LUMBER TRADE WITH FRANCE—A very respectable and competent French civil engineer offers his services and connections at home to a large Lumber Mill company of the Pacific Coast; first-class references. Address P.O. Box No. 441, Vancouver, B.C. je9-5t eod

WANTED—Grocery Salesman by the Nanaimo Equitable Pioneer Society, Limited. Applications for the position of head salesman in the grocery department will be received up till noon on 17th instant. Apply stating experience, salary required and give references to George Holdnall, Secretary N.E.P.S., Nanaimo. je7 9t

TO LET OR LEASE.

TO LET—At 53 Vancouver street, two front rooms partly furnished; also one single furnished room. Rent very cheap. je12 3t

TO LET—Nice furnished room for one or two gentlemen with private faamily; bath included. Address H. B. je1-2t

TO LET—House on Rupert street, five minutes walk from post office. Apply W. J. Quinlan, Five Sisters block, city. me30-tf

TO LET—Neat, clean, furnished rooms, well lighted. By day, week or month Call and see them. Mrs. Dow, Cromwell House, 103½ Government street. June22-1mo

FOR SALE.

FOR SALE—Cheap—A beautiful little Italian greyhound; from premium stock; nice pet for ladies. Apply 91 Pandora avenue. m14-1m

FOR SALE—Horse shoeing and blacksmith business; doing good trade in Victoria. For particulars apply Blacksmith, Colonist office. je8-12t

BUSINESS FOR SALE—Six thousand dollars in cash or security will buy an interest in one of the most successful mercantile enterprises of this city. Apply P O. Box 738, Victoria, B.C. je1 1mo

FOR SALE—A first-class roadster for double or single buggy; perfectly gentle and reliable; at a reasonable figure. Apply to Fashion Stables. Fort street. m28-6t

FOR SALE—Lease of the Half Way House. Apply on premises. my27-1m

FOR SALE—First class row boat with awning, two pair sculls and rowlocks complete. Can be seen at 132 Catherine street, Beacon Hill. mp12-3t

FOR SALE—

14 choice residential lots, between Battery Street and Dallas Road, closely adjacent to Beacon Hill Park.

Plan and price list at office of
JOHN J. AUSTIN,
my22 Government Street.

FOR SALE—

Blocks of 40 acres at Matsqui Prairie at $35 to $45 per acre.

Improved Farm, 160 acres, 3½ miles from McPherson's Station, at $8 per acre.

Two new houses off Saanich Road, at $900 each, on terms to suit purchaser.

Fine Residence, James Bay, 10 rooms, with all modern conveniences, $6,500.

Two fine Residence Lots, Victoria Crescent, $3,500.

160 acres, Quamichan District, $525.

MONEY TO LOAN ON MORTGAGE.

A. W. MORE & CO.,
Mortgage Brokers. 70 Douglas Street.
ap27

FOR SALE.

Notice is hereby given that under instructions of the mortgagee, tenders will be received up to 3 p.m. on Thursday, the 15th day of June, 1893, by the undersigned, at their office, 22 Bastion Street, Victoria, for the purchase of the saloon business lately carried on by Ross J Ferguson, in the premises known as "The Ship Inn" Saloon, Wharf Street, and also of the stock in trade, furniture and effects of the said Ross J. Ferguson, now in and upon the said premises.

The highest or any tender will not necessarily be accepted.

All tenders must be addressed to J. Stuart Yates, and marked "Tender for Ship Inn Saloon Business."

YATES, JAY & RUSSELL,
jn 1-15 Solicitors.

FOR SALE.

Two acres of grass, as it stands; a fine heavy crop. Apply before the 15th inst., to
THE WARDEN,
Provincial Gaol.
June 6, 1893. je7td

HUDSON'S BAY CO.

REPRESENT
HIRAM WALKER & SONS,
Walkerville, Ont.,
MACKIE & CO.,
Glasgow,
For British Columbia and Washington State

VERNON PRIVATE COLLEGE.

MATHEMATICS, CLASSICS, SCIENCE, FOREIGN LANGUAGES, MUSIC AND DRAWING.
PUPILS PREPARED FOR ALL CIVIL EXAMINATIONS.
SPECIAL JUNIOR CLASSES.

☞This College is situated in the very healthies. part of the Province, being in the vicinity of the lakes, for bathing and boating purposes and possessing scenery unsurpassed by any on this continent.

The College is under the direct management of the Principal, assisted by an efficient staff.

For particulars apply to
F. ADRIAN MEYER,
je14 Principal.

NOTICE is hereby given that we have deposited with the Minister of Public Works plan of a wharf upon our property, situated at Telegraph Bay, together with a description of the site; and that we have also deposited duplicates of the said plan and description with the Registrar General for the Province of British Columbia. Notice is further given, that one month after date, we shall apply to the Governor in Council for his approval of the said plans. R. P. RITHET, & CO., Ltd.
Victoria, May 30, 1893.

MISCELLANEOUS.

VICTORIA REPRESENTATIVE BUSINESS FIRMS
—OF—
JOBBERS AND MANUFACTURERS.

LANGLEY & CO.
Wholesale Druggists
Established 1858.

NOW READY . . .
600 CASES NEW APPLE CIDER.
200 SE BLUE BELL KETCHUP.
WANTED—Second hand Sauce, Pickle and Ketchup Bottles, in any Quantities.
FALCONER'S VICTORIA PICKLE WORKS.

SIMON LEISER . . .
IMPORTER AND
WHOLESALE GROCER

LENZ & LEISER,
Wholesale Dry Goods
LARGEST STOCK IN THE PROVINCE.

BOUCHERAT & CO.
IMPORTERS OF
Wines and Liquors.

H. R. FOOT & CO.
Builders of
YACHTS, BOATS & CANOES
Warren's Wharf, James Bay.

I.X.L. COMPOUND.

To Fruit Growers and Gardeners.

Now is the time to spray your trees and destroy Insect Pests and have healthly fruit trees next season, by using I.X.L. COMPOUND, the Cheapest and Most Effective Insecticide and Fungicide yet produced.

FOR SALE BY NICHOLLES & RENOUF

Corner Yates and Broad Streets, Victoria, B.C.
Telephone 82. P.O. Box 86.

☞We will be pleased to give full explanation as to its use.
my22 ☞A full line of Spraying Outfits and Pruning Tools on hand.

PHILADELPHIA
LADIES' CLOTH TOP BUTTON BOOTS AND OXFORDS.
CHICAGO

TOE.
MISSES' AND CHILD'S CLOTH TOP BUTTON BOOTS, SPRING HEEL.
TOE.

THE DAINTIEST GOODS EVER TURNED OUT IN FOOTWEAR. YOU ARE NOT IN IT UNLESS YOU HAVE A PAIR OF THESE SHOES.

H. MANSELL,
95 GOVERNMENT STREET.

BANK OF BRITISH COLUMBIA.

Incorporated by Royal Charter, 1862.)
CAPITAL..... £600,000, $2,920,000
(With power to increase.)
RESERVE..... £260,000, $1,265,333.
HEAD OFFICE: - - - - 60 LOMBARD STREET, LONDON, ENGLAND.

BRANCHES:
IN BRITISH COLUMBIA—VICTORIA, VANCOUVER, NEW WESTMINSTER, NANAIMO, KAMLOOPS AND NELSON (KOOTENAY LAKE).
IN THE UNITED STATES—SAN FRANCISCO, PORTLAND, SEATTLE AND TACOMA.

Agents and Correspondents in Canada and the United States:
Bank of Montreal, Canadian Bank of Commerce, Imperial Bank of Canada; Bank of Montreal, New York and Chicago.

SAVINGS BANK DEPARTMENT Deposits received from $1 upwards, and interest allowed (present rate) at 3½ PER CENT. PER ANNUM.
Gold dust purchased and every description of Banking business transacted.
NELSON, Kootenay Lake, B. C. This branch is now open for business.
Victoria, B.C., April 1, 1893. ap5 W. G. WARD MANAGER

The only remedy in all the world that will effect the Magical Results herein shown
AND NEVER FAIL.
Cures Lost Power, Nervous Debility, Diseases caused by Over Work, Indiscretion, Tobacco, Opium or Stimulants, Lack of Energy, Lost Memory, Headache and Wakefulness.
You gain 10 to 30 lbs. in three months. Price, $1; six packages, $5. Sent by mail on receipt of price. Write for circular. Address
D. E. CAMPBELL,
Family Chemist,
P. O. Box 200. Sole Agent, Victoria, B.C
se6-d&w

Provincial Royal Jubilee Hospital.

INCORPORATED 1890.

The Third Annual Meeting of the donors and subscribers to the Institution will be held at the City Hall, on Friday, the 30th day of June, at 2 o'clock in the afternoon.

BUSINESS — Receiving the Annual Report of the President and Directors, and the Treasurer's Statement for the year ending 1st June; likewise the election of six Directors.

In accordance with the Act of Incorporation, the six remaining First Directors, representing the subscribers and donors, retire by rotation, but are elegible for re-election. H. M. YATES,
Secretary.
Care Yates & Jay, Bastion Street.
Victoria, B.C., 13th June, 1893.
je13

Chimney Sweeping and Carpet Beating

Grates set and defective flues fixed, etc. A work guaranteed. Address
WM. NEAL,
an21 City Bill Poster, 32 Quadra St.

ADVERTISING AGENCY.

L. P. FISHER, Newspaper Advertising Agent, 21 Merchants' Exchange, San Francisco, is our authorized Agent. This paper is kept on file in his office. je8

ARCHITECTS.

A. MAXWELL MUIR, ARCHITECT 93½ Douglas Street. ap18

JOHN TEAGUE, ARCHITECT, CORNER of Broad street and Trounce avenue. Established 1892. fel

S. MACLURE, ARCHITECT, ALSO DESIGNER of artistic furniture and interior decorations. Address room 23, Five Sisters Block. no23 1m

F. M. RATTENBURY,
ARCHITECT,
Legislative Block, Government Buildings,
James Bay. fel2

BAKERS.

VICTORIA STEAM BAKERY. M. R. SMITH & Co. 57 Fort street. Factory 91 Niagara street. P. O. Box 289. Telephone call 121. fel

COMMISSION MERCHANTS.

F. C. DAVIDGE & CO., COMMISSION Merchants, 131 Government street. P.O. Box 318, Victoria. Agents Samuel Samuel & Co., Rice, Silk and Curios, London, Yokohama and Kobe; and The Tokio Leather Paper Mills, Japan; Chas. Cammell & Co., Ltd., Cyclops Steel and Iron Works, London, Sheffield, Worthington, etc.; Compania Gral. de Tabacos de Filipinas; The Canvas Mills of Kobe. fel

DRESSMAKING.

DRESS AND MANTLE MAKING—Mrs. Marshall has removed to 91 View street, between Blanchard and Quadra, where all who require dress and mantle making can have their garments made in the most fashionable style, and perfectly fitted. dec1-tf

HAY, FLOUR AND FEED.

BRACKMAN & KER MILLING CO., LTD. Dealers in Hay, Oats, Flour, etc. Office and warehouse, 125 Government street. f-1

LAND SURVEYORS & CIVIL ENGINEERS.

GORE, BURNET & CO.
Rooms 1 to 3, Five Sisters Block,
T. S. Gore. H. Burnet. J. H. McGregor.
mc17

MUSICAL.

BANJO and GUITAR INSTRUCTIONS by Chicago popular banjo and guitarist, Prof. T. W. Reamer; rare chance for beginners and advance pupils. Room 73 Five Sisters Block, can be engaged at first class entertainments. mc11-1mo

PHOTOGRAPHERS.

MAYNARD'S ART STUDIO, 41 Pandora street. Dealers in all kinds of photographic material, views of British Columbia and Alaska.
Same Block—Maynard's Shoe and Finding Store, 41 Pandora street. Boots, Shoes, Leather and Shoe Findings. "K" boots a specialty. fel

PAINTERS AND PAPER HANGERS.

R. LETTICE — Dealer in Paints, Oils, varnish and window glass. Agent for Brilliant Sign Letter Co., and Aspenall's Enamel, 40 Fort street. mc17

WHOLESALE DEALERS.

HENRY SAUNDERS, Importer and Dealer in Groceries, Provisions, Liquors, etc., 39 and 41 Johnson street. P.O. Drawer H. Telephone No. 28. fel

SCAVENGERS.

ED. LINES, General Scavenger, 222 Yates street. Yards, etc., cleaned. Orders left at Munro & Hughes, 82 Douglas street; J. P. Matthews', cor. Douglas and Fort; or W. Blair, cor. Menzies and Michigan, will be promptly attended to. de3

SEE THE NEW . . . . MAP OF VICTORIA!
—JUST ISSUED BY—
M. W. WAITT & CO.
THE LARGEST, MOST COMPLETE, AND MOST ACCURATE MAP OF THE CITY EVER PUBLISHED. . . . . .
SEND ORDERS AT ONCE TO . . .
M. W. WAITT & CO.,
m14-tf NO. 64 GOVERNMENT STREET.

PIANOFORTE TUNING.
MR. A. F. OWEN
Pianoforte Tuner, from J. and J. Hopkinson, the well-known manufacturer of pianoforte, London, England; 12 years' experience. Particulars as to my ability may be had from the above firm. 3½ years with Goodwin & Co., Victoria.
Orders left at Hibben's Bookstore and Waitt's Music store. ja10

GEO. W. FUGGLE
Pianoforte Maker and Tuner.
VIOLINS, MANDOLINS AND GUITARS REPAIRED
Three years with Goodwin & Co. Orders left at factory, 76 Princess Ave., also at Jamieson's Bookstore, next Post Office. P. O Box 422. mc13 tf

PAISLEY DYE WORKS,
116 YATES STREET, VICTORIA, B.C.
Dyeing, Scouring and Repairing Ladies' and Gents' Wear. Curtains, Silks, Ostrich Feathers and Fancy Dyeing. Steam finishing. Cleaning cricket, athletic suits and gloves a specialty.
JAMES ALLISON, PROP.
Drop us a postal card and we will attend to it promptly my26

N. C. MAYO,
Mason, Contractor and Builder.
Jobbing promptly attended to. Concrete, cement work and sewer connections a specially. Residence, 53 Vancouver street. References given. no30-3m

TONY ELLIOTT,
(Formerly employed by Weiler Bros.)
Paperhanger, Tinter and Kalsominer,
Is now prepared to do work at cheap rates. Contracts given in papering and tinting. All orders promptly attended to.
Orders to be left at Erskine, Wall & Co 's, cor. Fort and Government streets. mc18-1mo

SHORTHAND.
Pitman's System, taught in twenty-five lessons for $25. Proficiency Guaranteed. Apply C.D.S., COLONIST office. ap14

Steamer for Sale.
The Steamer Lottie and three Scows, all in first-class order. For particulars apply to
ALEX. J. MOUAT,
je6-1m Transfer Co'y, Broughton Street.

PHILANTHROPIC EFFORT.

Eight Sections of the World's Congress of Charities and Kindred Work Meet.

Some of Their Proceedings—A Very Interesting Programme of Discussions.

CHICAGO, June 14.—For the third time the eight sections of the World's Congress of Charities, Correction and Philanthrophy convened this morning with an attendance fully as large as that of either of the two preceding days. The gathering thus far has been one of the most largely attended yet held in the Art Palace, notwitnstanding the fact that the sub-division of the work renders it impossible for a single person to participate in or listen to more than a small proportion of the proceedings of the entire body. The success of the congress, however, is largely attributed to this division of the work, as everyone interested in philanthropic work of any kind is thus afforded an opportunity of giving his or her views, and listening to those of others in a meeting called for that express purpose.

Section 1, which is considered the public treatment of pauperism, did not come together until 2 p'clock in the afternoon, when the proceedings were opened by M. de Queker, of Brussels, and Prosper Van Geert, of Antwerp, who discussed, "Poor Relief in Belgium." The remainder of the session was occupied by the following papers: "Poor Relief in Mexico," by Signor Nicholay Islasy Bustamente; "The Extent of Pauperism, Absolute and Relative, in the United States, England, Germany, France and other Countries," by Mr. Frank B Sanborn, of Massachusetts; and "Cause of Pauperism and Efforts on the Part of the States to Determine Causes and Prevent Pauperism," by Mr. A. O. Wright, of Wisconsin.

The section devoted to the care of neglected children also held its session in the afternoon, when the consideration of "The Care of the Feeble-minded and otherwise Defective Classes," was taken up, and discussed informally. Chairman John S. Billing, of Section 3, called his department to order at 2 o'clock, and presented Dr. Robert Harvey, principal medical officer of the British frontier at Peshawur, India, who read an interesting paper on "Movable Hospitals in India." Dr. J. L. Notter, of England, then discussed "Army Hospitals," and was followed by Dr. William Wallace Ord, of the same country, on "The Utility, Peculiarities and special needs of hospitals for Children."

The following numbers were then presented: "Naval Hospitals," Dr. James D. Gatewood, surgeon, U.S. navy; "Army Hospitals," Dr. A. C. Girard, surgeon, U. S. army; "Detention Hospital for Insane and Alcoholic Patients," Dr. Matthew B. Field, examiner in lunacy, New York; "Cottage Hospitals," Mr. Francis Bacher, London, England; "Hospital Plans," illustrated by Dr. L. S. Pilcher, Brooklyn; "Special Hospitals," Dr. D. C. Hirst, Philadelphia; "Hospitals for Contagious and Infectious Diseases," Dr. M. L. Davis, Lancaster, Pa.

The sub-section on nursing met at the same hour, the following programme being presented: "The Requirements of Nurses and Specialties of Nursing," Miss M. A. Sniveley, Toronto, Ont.; "District Nursing," Miss Dacre Craven, London; "Private Nursing," Miss A. Hintz, Boston; "Infirmary Nursing," Miss Josephine D. Pledge, London; "Nursing in Alms Houses," Miss A. C. Gibson, Birmingham, Eng; "Nursing in Sanitariums," Mrs. Bedford Fenwick, London.

The section devoted to the care of the insane met in Hall 22 shortly after noon, and Chairman G. Alder Blumer presented Dr. H. E. Allison, of New York, who read an interesting paper on "The Care and Custody of the Criminal Insane in the United States." The remainder of the programme comprised the following papers: "The Mental Examination of Convicts," by Dr. Jules Morel, Ghent; "The French Law in its Relation to the Irresponsibility of the Insane," Dr. Victor Parent, France; "Statistics of Insanity in New South Wales," Dr. Chisholm Ross. Section 5 considered "The Relation of Education to Crime," the subject being considered informally; section 6 considered "Relief in Work—Labor Tests;" section 7 resumed the lengthy programme on Sociology. Section 8, on the care of feeble-minded children, was addressed by Dr. George E Shuttleworth, of Lancaster, England, on "State Care of the Feeble-minded—The Question in Europe." An animated discussion followed in which Dr. A. H. Wildermouth, of Wurtemburg, and Professor Kjellburg were the leaders. Dr. A. C. Rogers, of Faribault, Minn., discussed "State Care of the Feeble-minded in America," and the discussion which followed was participated in by Drs. F M. Powell, of Iowa; J. C. Blake, Fort Wayne, Ind., and W. N Ashman, of Philadelphia.

President Carnot Sick.

PARIS, June 13.—The condition of President Carnot, who is suffering from a liver complaint, shows no improvement to-day. Dr. Potan and Dr. Planchon, who are in attendance upon him, are firm in their insistence that he throw aside the cares of office and take a rest to allow his system to recuperate. M. Carnot has agreed to follow their advice.

Ferdinand and His Bride.

SOFIA, June 13.—Prince Ferdinand and his bride entered this city in state on Sunday. The pomp and glitter of the pageant was not approached before in Bulgarian history. The crowds were packed densely almost to the carriage wheels and cheered constantly for the Princess, who appeared in Bulgarian national costume.

Sealing in Russian Waters.

ST. PETERSBURG, June 13.—An Imperial law has been enacted to provide for the more severe punishment of sealing poachers in Behring Sea. Hereafter all persons, Russian or foreign, if caught sealing in Russian waters will be liable to sixteen months' imprisonment and to the confiscation of their vessels, together with their cargo and tackle.

Bohemian Miners' Strike.

VIENNA, June 13.—More than 2,000 men quit work in the iron and coal mines at Kladno, Bohemia, and the strike is spreading rapidly. Troops have been ordered to the mines from Prague.

To Get at the Facts

Regarding Hood's Sarsaparilla, ask the people who take this medicine, or read the testimonials often published in this paper. They will certainly convince you that Hood's Sarsaparilla possesses unequalled merit, and that HOOD'S CURES.

Hood's Pills cure constipation by restoring the peristaltic action of the alimentary canal. They are the best family cathartic.

STOCKS AND PRODUCE.

Latest Prices in New York—Securities Quiet and Irregular—Speculation Firm.

NEW YORK, June 14.—Pacific Railroad bonds closed as follows: Firsts, 106½ bid; Union Sinking funds, 102½ bid; Centrals, 105 bid. Money on call, 5½ to 6 per cent. Foreign Exchange, posted rates, sterling, $4 86 for sixty days, $4 88 on demand. The stock market was quiet again to-day and irregular in its course, considering the live undertone. Speculation was comparatively firm and in numerous instances prices closed higher than yesterday. The bears had in their favor the continued efflux of currency to the west estimated at $1,500,000 to $1,850,000 and the numerous failures reported in banking and business circles. The transactions quoted up to 176,542 shares, including 14,112 unlisted. Closing bids: Canadian Pacific, 72½; Central Pacific, 25½; Denver & Rio Grande, 13¾; Missouri Pacific, 34⅝; Northern Pacific, 13⅜; Northern Pacific preferred, 34½; Oregon Navigation, 68; Oregon Improvement, 12; Pacific Mail, 18⅞; Texas Pacific, 7¾; Union Pacific, 29; bar silver 83¼.

NEW YORK, June 14.—Flour steady and quiet. Wheat opened firm and advanced ⅜c. to ⅞c. on firmer cables, heavy foreign buying and shorts covering. It declined ⅝c. to ¾c. on weakness at the West, through reports of financial trouble; advanced ⅝c. to ⅞c. on firmer late cables and firmer West; closing firm at ½c. to ⅝c. over yesterday, with a fair trade. Closing prices—June, 72⅝c; July, 74c; September, 77⅞c.; December, 82⅞c. Hops firm; Pacific coast, 18c. to 21½c; London, hops dull and unchanged. Coffee dull and easier. Sugar, firm and fairly active; fair refining, 3⅞c.; centrifugals, 96 test, 4½.

THE MARKETS.

Honolulu vs. California Fruits — Potatoes Drop a Point—The Latest Quotations.

Although the opening of the direct Australian route has not influenced the markets much so far, it is expected that in the near future it will produce a strong competition between the Sandwich Islands and California for fruit and vegetable business, and the result will most assuredly be beneficial to Victoria. The importations during the week of new California potatoes, have considerably reduced prices, and they are selling now at 2½ cents per pound, while the old stock is going at 2 cents.

Other vegetables are in good demand, but retain their old prices.

In the meat line there is a scarcity of hams and bacon, merchants finding it rather difficult to secure good qualities.

Packed eggs are selling for 15 and 18 cents, while fresh ones retail at 25 cents.

There is a fair supply of fish, and fruits are becoming more plentiful, apricots being the latest delicacy in the market.

The ruling retail quotations are as follows:

FLOUR—Portland roller per brl	$ 5.75
Salem	5.75
Ogilvie's (Hungarian)	6.00
Lake of the Woods (Hungarian)	6.00
Premier	6.00
Three Star	5.75
Victoria	5.75
Lion	5.75
Royal	6.00
Wheat, per ton	30.00@40.00
Oats, per ton	32.00@35.00
Barley, per ton	32.00@35.00
Middlings, per ton	35.00@40.00
Bran, per ton	27.00@ 30.00
Ground Feed, per ton	30.00@35.00
Corn, whole	45.00
" cracked	50.00
Cornmeal, per 100 lbs.	3.00@3.25
Oatmeal, per 10 lbs	50
Rolled Oats, per lb	6
Potatoes, per lb	2
" new, California, per lb	2½
Cabbage, per lb	3 @3½
Cauliflowers, per doz	1.50
Asparagus	12½
Green Peas, per lb	8@10
Hay, baled, per ton	18@20 00
Straw, per bale	1.00
Onions, per lb	04
" Silver, per lb	0.4
Eggs, Island, per dozen	25
" Packed, per dozen	15@18
Butter, Island roll, (2 lbs)	50 @ 65
" Creamery, per 3 lbs.	1.00
Cheese, Canadian per lb., retail	20
Hams, American "	25
" Canadian "	20
Bacon, American, per lb	25
" Rolled "	18
" Long clear "	17
Shoulders, per lb	14
Lard "	18@25
Golden Cottolene, per lb	20
Meats—Beef "	10@18
Sides "	9@11
Mutton, per lb	12@20
Pork, fresh "	12@18
Chickens, per pair	1.75@2.00
Turkey per lb	30
Geese per lb	25
Fish—Salmon (Spring), per lb	10@12
" (Smoked), "	12@15
Halibut	10@12
Cod, per lb	8@10
" (Nfld.), per lb	12½
Small fish	5@8
Smelts, per lb	10@12
Sturgeon	7@8
Herring (Labrador), per doz	50
" (smoked) "	50
Fruits—Apples per lb	7@10
Oranges (Navel), per doz	50@75
" (Riverside) "	25@30
Lemons, California, per doz	35@40
Sicily, per doz	40@50
Bananas, per doz	40@50
Rhubarb, per lb	5
Cherries, per lb	15@25
Strawberries, per lb	25
Apricots, per lb	20@25

The Cardinal and the Fair.

NEW YORK, June 13.—The World yesterday published an authorized interview with Cardinal Gibbons in regard to the proposed closing of the World's Fair on Sundays. Cardinal Gibbons is quoted as saying: "We believe the Lord's day to be not only a day of rest and religious observance, but a day on which innocent recreation is allowable. If a visit to the fair came within that limit, the opening of the fair to provide innocent recreation on Sunday afternoons cannot be considered a desecration of the day. Having performed the religious duties required of them in the morning, our Catholic people are then free to spend the day in such recreation as becomes Sunday. These and other reasons lead me to believe that the fair should be open on Sunday afternoon, and that more evil will result from Sunday closing than opening."

Jules Ferry's Successor.

PARIS, June 13.—Albert Ferry has been elected senator for Vosges in place of the late Jules Ferry, president of the Senate. His defeated opponent is Charles Ferry, a brother of the late senator. The successful candidate was not related to the family of his predecessor in office.

Cuban Government Re-organizing.

MADRID, June 13.—The minister of the colonies has introduced in the Cortes a bill providing for the re-organization of the Government of Cuba.

Argentine Officers Oppose the President.

VALPARAISO, June 13.—The leading officers in the Argentine army and navy resigned as indication of their hostility to President Saenz Pena.

THE CHOLERA SCARE.

Fear kills more than cholera. Severe diarrhœa, purging, colic, cramps, etc., are often mistaken for choleraic troubles. A few doses of Dr. Fowler's Extract of Wild Strawberry will remove both the disease and the terror it inspires.

E. M. JOHNSON

37 Government Street, Corner of Broughton.

ESTABLISHED 1879.

Real Estate Agent, Conveyancer and Notary Public

Loans Effected, Rents and Income Collected, Deeds Prepared, Etc., Etc.

FOR SALE---A 1388-ACRE FARM

About 1000 Acres of which is Ploughable Prairie of First-class Quality.

120 Head (more of less) Cows, Steers, 2-year olds, etc, etc., (about 60 or more to calve this spring), 1 pedigree Hereford Bull (rising 3 years.

7 Mares (in foal to a good stallion), 1 Horse, Pigs, Chickens, etc.

Ploughs, Harrows, Reaper, Fanning Mill, Wagon, Sleds and usual Farm Implements.

Double Harness, Chain Harness, Bull Chains, Saddles (ladies' and gent's), Bridles, etc.

Blacksmiths' Bellows, Anvil and Tools and Carpenters' Tools.

9-Room House (shingle roofed; Stable for 10 horses. with hay loft above; Stone Roothouse, Store Buildings, Dairy, Cow Sheds, etc., etc.

4 Miles (about) Standing Fences, in good order; Corralls, 10 miles barbed wire and staples; about 2,500 Posts on the ground, ready for use, etc., etc.

Small Lot Household Furniture, Stove and Pipes, Cooking Utensils, Crockery, etc., etc.

This Property is within easy distance of many of the most important Gold, Silver and Coal Mines in West Kootenay. The population of this district will increase this year by at least 10,000; the area of farm land is very limited, and from this it may be fairly as erted that beef and all classes of farm produce will find a ready and lucrative market. The soil is the best bottom land, and the locality is one of the few places in the Province where so large a piece of good farm land can be found in one block. A river runs through the property, and rainbow trout are plentiful and afford capital sport. Deer abound in considerable numbers. Bear, Wolf, Coyote and other large game are to be found in the hills. There are two creeks recorded and belonging to the estate, one flows all the year round. Limestone and brick clay are to be had in the valley.

The Cattle are well bred; a much larger herd could be farmed with the place. The bunch grass on the hills in the vicinity covers many thousands of acres, and is available to the few land owners in the valleys. All buildings and fences about the farm are in good order, and farming operations can be gone on with at once; about 180 acres of ploughing have been, so far, provided for this year's work.

The Climate is not severe, the land being about 1,100 feet above sea level; the station was for many years the winter quarters of the H. B. Co.'s pack trains. There is a weekly express in and out. Goods and supplies at wholesale can be procured on order and delivered in 48 hours.

The Title is by grant from the Crown, and is free of all encumbrances. Immediate possession can be given.

Important Railway works are now in progress within moderate distance, and two railway lines have been run to pass close to or through the estate, which can be reached in the spring in three days' journey from Victoria.

The South West Kootenay District, British Columbia, judging from the actual ore products of the mines this winter, is destined in the next year or two to become one of the richest and most important mineral centres in the world. Statistics show, that although the district is in its primary stage, the mines have developed ore veins rich enough to warrant the investment of over a million dollars. When these mines come to be worked systematically, there will be an

Influx of Population, which will require beef and farm produce in large quantities. The limited quantity of really good farm land in the district to supply these requirements makes this

A BONANZA!

To any person or corporation having the capital and knowledge necessary to develop and work this estate. A store, hotel and blacksmith shop could be run in connection with the farm.

P. O. BOX 188. TELEPHONE NO. 74.

VICTORIA. Telephone 135. P. O. Box 175. | VANCOUVER. Telephone 181. P. O. Box 505.

THORPE & CO.'S SPARKLING TABLE WATERS.

CLUB SODA WATER, SELTZER WATER, POTASS WATER, LITHIA WATER, GINGER ALE, GINGER BEER, LEMONADE, IRON PHOSPHATES, SARSAPARILLA, CREAM SODA, STRAWBERRYADE, LIME JUICE CORDIALS, CHAMPAGNE CIDER

ESSENCES, SYRUPS, BITTERS, &C.

SOLE AGENTS FOR

ST. ALICE MINERAL WATER

From the Celebrated Harrison Hot Springs. A Mild Aperient and Great Aid to Digestion. Sold by all Grocers and Druggists.

FACTORIES: VICTORIA AND VANCOUVER, B.C. ap26-6m

GOLD LACK SEC. (DEUTZ & GELDERMANN'S) THE WINE OF ALL "BON VIVANTS."

And the finest batch of Champagne ever shipped to Canada. Same quality and cuvée as supplied to the markets of England, Germany and Russia.

THE FAVORITE CHAMPAGNE OF CONNOISSEURS THROUGHOUT THE CIVILIZED WORLD.

LAWRENCE A. WILSON & CO., SOLE AGENTS, Montreal. oc22-tu-th-6a

E. G. PRIOR & CO.

(LIMITED LIABILITY.)

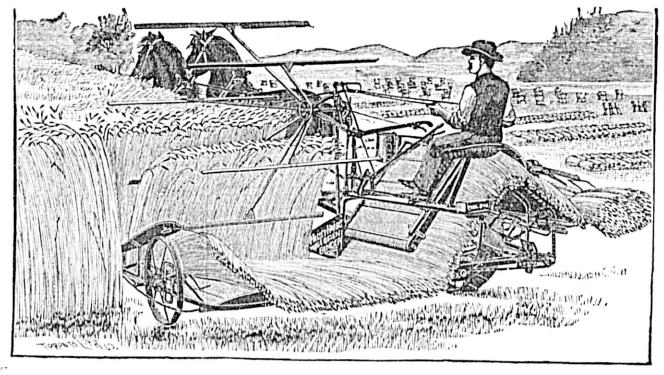

MASSEY-HARRIS WIDE-OPEN BINDER (THE PRIZE WINNER OF THE WORLD)

OSBORNE BINDERS AND MOWERS,

TORONTO MOWERS AND RAKES,

Wagons, Buggies and General Hardware.

VICTORIA. VANCOUVER. KAMLOOPS. mrl-ap15

ASK YOUR GROCER FOR

Portland Roller Flour

MANUFACTURED BY

THE PORTLAND FLOURING MILLS CO.

THEODORE B. WILCOX, President. CHARLES S LADD, Vice-President. A. E. DAVIS, Secretary. F. V. MOFFATT, Travelling Salesman. jel-1m

STAMINAL

A FOOD AND A TONIC. THE VITAL PRINCIPLES OF BEEF AND WHEAT, WITH HYPOPHOSPHITES.

MARTIN & ROBERTSON, AGENTS FOR BRITISH COLUMBIA.

VICTORIA RICE MILLS

ROLLER FLOUR MILL.

Nos 64 and 66 Store Street, Victoria.

GEO. A. SARGISON

NOTARY PUBLIC,

Accountant & Agent,

48 LANGLEY ST. ap27

TENDERS.

TENDERS will be received by the undersigned up to 12 o'clock noon, on the 20th June next, for the following work at the Artillery Barracks, Work Point: Grading, metalling and gravelling roads and parade ground, construction of crib work to protect water front.

Plans and specifications may be seen at this office between 10 a.m. and 1 p.m daily.

The lowest or any tender not necessarily accepted.

J. G. HOLMES, Lieut.-Col., R.C.A.

Commandant's office, June 10, 1893. je11-6t

Notice to Contractors, Builders, Etc.

Tenders will be received on behalf of the Lords Commissioners of the Admiralty until noon of Wednesday, the 21st June instant, for executing Minor Works and Repairs at the Naval Establishments at Esquimalt.

Plans, specifications and conditions of contract may be seen at the office of the Clerk of Works in this yard.

Tenders to be endorsed "Works" and addressed to the undersigned.

The lowest or any Tender not necessarily accepted.

JAMES H. INNES, Naval Storekeeper, Etc.

Royal Naval Yard, Esquimalt, 7th June, 1893. je7 td

Provincial Gaol at Victoria.

Tenders, endorsed "Gaol Supplies," for the supply of Bread, Beef, Groceries, Clothing and Coal, for the use of the said institution, from the 1st of July next, to the 30th of June, 1894, will be received by the undersigned, up to Monday, the 26th June. Samples of Groceries, Clothing, etc., can be seen at the Gaol, Topaz avenue. Tenders to state price of Coal per ton of 2,000 pounds. All supplies to be delivered at the Gaol as required, without extra charge.

Oatmeal, Brooms, Brushes and all articles required for use in this contract, to be of Provincial manufacture, as far as practicable.

F. S. HUSSEY, Supt. Prov. Police and Warden of Gaols.

June 5, 1893. je6 td

ASYLUM FOR THE INSANE, NEW WESTMINSTER.

TENDERS, endorsed "Lunatic Asylum," for the supply of clothing, meat, milk, vegetables, groceries, coal, and wood, etc., for the use of the said institution from the 1st day of July next to the 30th day of June, 1894, will be received by the Honourable the Provincial Secretary until noon on Wednesday the 21st proximo.

Lists of the articles required can be seen at this office, and at the Asylum, at which latter place samples can also be inspected.

All supplies to be delivered at the Asylum without extra charge.

Security for the due performance of the contract will be required in each case.

A. CAMPBELL REDDIE, Deputy Provincial Secretary.

Provincial Secretary's Office, Victoria, 22nd May, 1893. my24

TABLE

Showing the Dates and Places of Courts of Assize, Nisi Prius, and Oyer and Terminer, for the Year 1893.

FALL ASSIZES.

[On Mainland.]

Richfield	Monday ... 11th September.
Clinton	Wednesday 27th September.
Kamloops	Monday ... 2nd October.
Lytton	Monday ... 9th October.
N. Westminster	Wednesday 8th November.
Vancouver	Wednesday 15th November.

[On Vancouver Island.]

Victoria	Monday ... 27th November.
Nanaimo	Tuesday ... 5th December.

ap25

CITY OF VICTORIA.

Court of Revision.

Notice is hereby given that the Court of Revision for the purpose of hearing all complaints against the assessment of 1893 as made by the Assessor of the City of Victoria, will be held at the Council Chambers, City Hall, Victoria, on TUESDAY, the 27th day of JUNE, A.D.1893, at 10 o'clock a.m.

WELLINGTON J. DOWLER, C.M.C.

May 22nd, 1893. my23

ARE YOU BUILDING?

—IF SO, SEE OUR—

Mantels, Grates AND Tiles.

McLENNAN & McFEELY

Cor. Government and Johnson Streets. m24 1m

The Colonist.

THURSDAY, JUNE 15, 1893.

PUBLISHED EVERY DAY EXCEPT MONDAY.
BY
THE COLONIST PRINTING AND PUBLISHING COMPANY, LIMITED LIABILITY

W. H. ELLIS, Manager. A. G. SARGISON, Secretary.

TERMS:

THE DAILY COLONIST.

Per Year, (Postage Free to any part of Canada) $10 00
Parts of a year at the same rate.
Per week (if delivered) 25

THE WEEKLY COLONIST.
PUBLISHED EVERY FRIDAY MORNING.

Per Year, (Postage Free to any part of the Dominion or United States) ..... $ 2 00
Six Months 1 25
Three Months 75

Subscriptions in all cases are payable strictly ADVANCE.

ADVERTISING RATES:

REGULAR COMMERCIAL ADVERTISING as distinguished from everything of a transient character—that is to say, advertising referring to regular Mercantile and Manufacturing Business, Government and Land Notices—published at the following rates: Per line, Solid Nonpareil, the duration of publication to be specified at the time of ordering advertisements:—

More than one fortnight and not more than one month—50 cents.

More than one week and not more than one fortnight—40 cents.

Not more than one week—30 cents.

No advertisement under this classification inserted for less than $2.50, and accepted only for every-day insertion.

Theatrical advertisements, 10 cents per line each insertion.

Advertisements unaccompanied by specific instructions inserted till ordered out.

Advertisements discontinued before expiration of special period will be charged as if continued for full term.

Liberal allowance on yearly and half yearly contracts.

TRANSIENT ADVERTISING—Per line solid nonpareil:—First insertion, 10 cents; each subsequent consecutive insertion, 5 cents. Advertisements not inserted every day, 10 cents per line each insertion. No advertisements inserted for less than $1.50.

WEEKLY ADVERTISEMENTS—Ten cents a line solid Nonpareil, each insertion. No advertisement inserted for less than $2.

☞ Where Cuts are inserted they must be ALL METAL—not mounted on Wood.

COMMUNICATIONS.

All communications intended for publication or concerning matters of news or opinion should be addressed to THE EDITOR, accompanied invariably with the name of the writer. All other communications, in reference to subscriptions, advertisements, etc., matters of business, should be addressed to the BUSINESS MANAGER.

THE WESTMINSTER PETITION.

We have received "an exact copy of a petition now being circulated throughout British Columbia for signature." It is addressed to the Honorable C. H. Tupper, Minister of Marine and Fisheries, and, after a somewhat long preamble, in which the rights of white labor are set forth and insisted on, the petitioners "beg and pray" "that no Japanese be granted a license" to fish salmon.

The fishermen held a meeting some few days ago in Westminster, at which several gentlemen of intelligence spoke. It is very singular that not one of them had the honesty and the courage to tell the men that neither the Minister of Marine nor the Government of the Dominion have the power, even if they had the will, to treat the Japanese in any way differently from aliens of any other nation. The Government of the Dominion has no more power to discriminate against the Japanese in the matter of granting fishing licenses than it has to discriminate against Frenchmen or Swedes, or Italians, or Hungarians, or Armenians, or Greeks, for we understand that among the fishermen on the Fraser men of all these nationalities can be found. It must not be forgotten that under the British flag white men, whether they are subjects of the Queen or aliens, have no rights which men of other complexions of the same class do not enjoy. It is the very first principle of British freedom that all men are equal before the law, and it is the boast of British statesmen that under British rule color is no disability. This is not hifalutin, intended only for show days and particular occasions, but a living practical principle on which the Government deals with the people under its jurisdiction. The fishermen ought to have been told by the men in whom they have confidence that there are some things which they have a perfect right to ask for, but that there are other things which the Dominion Government cannot and will not grant. To discriminate against men because of their color is one of these. How would some of the signers of the petition feel if a movement were set on foot to exclude all foreigners from the province? Would they think it fair if canners and other employers were not allowed to employ any one who was not born on British soil. They would very properly regard such a policy as narrow and mean and selfish, and opposed to the progress of the country. Yet the Government has as much power to ordain that foreigners of all nations shall be denied employment in the country as it has to withhold licenses from natives of Japan because their skin is a few shades darker than that of Scandinavians.

The truth is that nearly all foreigners have good treatment secured to them by treaty, and the Government cannot discriminate against them without violating that treaty. It is not to be expected that the Government of Great Britain will break faith with any nation to please the signers of the petition now being circulated throughout British Columbia.

The petitioners ask for other things which it is within the power of the Government to grant. These are all connected with the regulation of the salmon fishery. It may, or may not, be in the interests of the people and consistent with the preservation of the salmon to grant the prayer of the petitioners. It is not our object to discuss this subject just now. What we would like to do would be to exhort the petitioners to be cautious and careful not to do serious injury to an industry which is one of the great sources of British Columbia's prosperity. It is not so hard to do this as some of them may think. The great object of the Government has been hitherto to preserve the salmon, to prevent the Fraser and other British Columbia rivers from being over-fished. For that purpose, regulations have been made, limiting the number of licenses being one of them. That regulation is not, we understand, approved by all the canners, but it has been made after much study and inquiry, and the probability is that it accomplishes its purpose, that of preserving the salmon, better than the free trade in licenses—the exclusion of the Japs always excepted—which the petitioners want to see inaugurated. This is a matter that requires discussion by experienced and impartial persons, and it must not be decided to suit the views of what either the canners or the fishermen consider their interests.

Then care must be taken not to drive men of capital out of the business. Salmon packing requires capital. The men engaged in it must have money to provide all that is necessary to go on with the work, and they must also be able to stand the loss consequent upon one or two bad seasons. If shortsighted agitators, in furthering what they believe to be their interest, make salmon packing unprofitable, which they can easily do, the fishermen will find, when it is too late, that they have killed the goose that laid for them the golden eggs. The citizens of New Westminster ought to be very careful of the interests of the salmon fishery. The prosperity of their city depends, to a very great extent, on the prosperity of that industry. Should it be seriously injured by ill-judged agitation they will be among the greatest sufferers. They should not countenance movements that are calculated to unsettle men's minds or encourage the fishermen to ask for what every intelligent man knows they cannot obtain.

NOT MISCONCEIVED.

Mr. Coudert must have thought the people on this side the Atlantic very stupid, when he came to the conclusion that they do not realize the scope of his contention that the United States owns the seals born on the Pribyloff Islands, and that they do not see the conclusions to which it leads. They are a good deal brighter than he thinks they are. It did not take them long to see that if his claim were allowed there would be no necessity to prove that Behring Sea is a *mare clausum*, for, allowing that the United States is as much the owner of the fur seals as it is of the cavalry horses and the baggage mules of the army, it will have to be admitted that it has a right to claim them wherever they are found, and also to prosecute any one who kills or injures them in any part of the Northern Pacific without its permission. If the Arbitrators decide that the fur seals are the property of the United States, British subjects will have no more right to kill them even in British waters than a farmer has to kill his neighbor's sheep when it strays into his pasture. This is one of the "grotesque" conclusions which the New York Times alluded to when it was discussing Mr. Coudert's contention.

There has been no "misconception" about the matter among Canadians at any rate. They saw what Mr. Coudert's argument led to as soon as it was enunciated. They saw, too, that it made the other contentions of the United States of little or no importance, for, if it were granted that the United States owns the seals there was an end of the matter. There was no question of jurisdiction or even of regulation to settle. Every one knows that the United States is quite able to look after its own property, and it would not want Great Britain or any other nation to help it look after its big herd of fur seals. What, perhaps, Great Britain might insist upon is that the United States should brand or mark in some way the seals that first saw light on the Pribyloff Islands, so that its officers might be able to swear to the skins when they saw them, for it is, we believe, admitted that some seals are brought forth on Russian territory and that others are born on islands which are owned by the Government of Japan. In order then that there should be no mistake as to the ownership of the seals found swimming in the waters of the North Pacific ocean and the seas, bays and sounds connected therewith, it would not be unreasonable to ask the Government of the United States to put some kind of mark on its own seals.

THE SEPTEMBER SESSION.

The announcement that there will be an extraordinary session of the Congress of the United States has been received with favor from one end of the Republic to the other. The financial condition of the country is not by any means satisfactory. There is unrest and anxiety in commercial circles. Disaster is feared, and many believe that the late failures of banks and mercantile concerns are only the beginning of troubles. People look with apprehension at the decrease of the Government's reserve of gold, and they fear that the continual increase of its store of silver will lead to difficulties and embarrassments that may bring ruin to many.

It is believed that Congress, when it meets in September, will repeal the Sherman law, and this will put an end to the piling up of silver, which must be redeemed with gold on pain of a commercial catastrophe. It is well known what the President's views are on this matter; but it is also well known that the only force which the President can bring to bear on the situation is moral force. He has no constitutional authority to dictate to Congress what it shall do or what it shall not do. He can recommend a certain course, but Congress is perfectly free to disregard his recommendation. It is hoped that the influence of the President, backed up by what is believed to be the earnest desire of a large majority of the people, will have the effect of inducing Congress to do something to relieve the country from the strain which, if increased at all considerably, will be more than it can easily bear. The situation is serious. This is what the New York Times says about the early meeting of Congress:

Will Congress repeal the law of 1890 when it assembles? We believe that it will, because Congress obeys general public sentiment, and the sentiment for repeal is already general and strong and will spread and grow stronger every day for the next three months. The unfortunate condition of business is clear enough to all who care to know the truth, and will force itself upon the mind of the country more and more as time passes. Everyone will demand specific action, and repeal is the only specific action that can be proposed. It will have the great authority given by Mr. Cleveland's reputation for sound sense, for careful judgment, and for perfect fidelity to the public interest. Meanwhile, there is a plain duty resting on the financiers and bankers of the country, and particularly upon those of the city of New York. It is the duty of organizing and directing public opinion in such a manner that the members of Congress from every section of the Union shall clearly understand its demands. Members of Congress are, as a rule, too generally left to the influence of the politicians. They are, in very many cases, not business men themselves. They are generally honest, and patriotic and sensible, and desire sincerely to do what is best for the whole country, but they have little direct intercourse with the business community, and they do not know what its real needs or its real wishes are. Now, in every Congressional district there is a number, larger or smaller, of active men of affairs. They are all customers of banks, depositors, borrowers, shareholders. If the officers of every bank and banking house throughout the land should make it their business to see that the member of Congress from their district was personally informed of the views of these business men, we are confident that a majority, and a large majority, for the repeal of the law of 1890 would be found in both houses of Congress.

The work of revising the tariff, to which the Democratic party is pledged, may be commenced during the extra session, but it can hardly be completed. To revise the tariff of the United States is a difficult and a delicate undertaking, and will require much time and thought. That it will be done, though not to the extent that some seem to imagine, does not admit of a single doubt.

BEECHAM'S PILLS are faithful friends.

GILLETT'S
PURE POWDERED 100%
LYE
PUREST, STRONGEST, BEST.
Ready for use in any quantity. For making Soap Softening Water, Disinfecting, and a hundred other uses. A can equals 20 pounds Sal Soda.
Sold by All Grocers and Druggists.
E. W. GILLETT, Toronto
ttfa

1871 DOMINION DAY 1893
CELEBRATION.
FIRST ANNUAL PICNIC
SONS OF ERIN
—AT—
CALEDONIA GROUNDS,
—ON—
Saturday, 1st July, 1893,
For the benefit of the British Columbia Benevolent Society.
ADMISSION, 50 Cts.; LADIES, 25 Cts.
Children under Ten years, Free.
Particulars and programme will be published.
je10 R. ACKLAND, Secretary.

—C. P. N. CO., L'TD.—
STEAMER

PRINCESS LOUISE
(Roberts, Master)
will leave from Turner, Beeton & Co.'s Wharf for
NAAS AND WAY PORTS
FRIDAY, JUNE 16TH, AT 6 O'CLOCK P.M.
For freight or passage, apply at office of Company, 61 Wharf street, Victoria, B.C.
The Company reserves the right of changing this time table at any time, without notification.
JOHN IRVING, Manager.
je12 td

KOOTENAY - INVESTMENTS.
E. C. CARPENTER begs to inform intending purchasers that he will be in Kootenay after March 5th.
Information given on Mines, Claims, and Real Estate in Nelson, Ainsworth and Slocan (Slocan especially).
Correspondence solicited. Confidential enquiries answered promptly. Address—P. O. Nelson, Kootenay, B. C. fe28-tf

NOTICE.

Notice is hereby given that a general and a special general meeting of the Shareholders of The Nakusp & Slocan Railway Company will be held at the offices of the Company, No. 38 Fort street, in the City of Victoria, on Saturday, the 17th day of June, 1893, at the hour of eleven o'clock in the forenoon, for the purpose of electing Directors of the Company, and for the purpose of obtaining the approval of the Shareholders to an agreement for the leasing and hiring of the railway for the period of twenty five years to the Canadian Pacific Railway Company, the railway to be operated during that period by the Canadian Pacific Railway Company.

By order of the Board,
A. J. WEAVER BRIDGMAN,
my30-jul-8-15 Secretary-Treasurer.

OLD DR. GORDON'S NEVER fail in curing all suppressions and irregularities, and make women regular. Perfectly safe. Used monthly.
"They have relieved me of a world of trouble and anxiety."—Mrs. James Howard.
"I would not be without them. They never disappoint."—Mrs. C. A. Montpelier.
Price, $1. Six packages $5. Sent by mail securely sealed upon receipt of price. Write for circular. Address
PEARLS OF HEALTH.
D. E. CAMPBELL, Family Chemist,
P. O. Box 260. Sole Agent, Victoria, B. C.
se7-d&w

SAYWARD

Situate on the East Bank of the Columbia River at the Mouth of Beaver Creek, about Four Miles North of the Pend D'Oreille River, and International Boundary Line . . . . . .

SAYWARD is a typical site for a large city, is level bench land, perfectly adapted for building purposes, and is the SELECTED JUNCTION OF THE RIVER AND RAILWAY TRANSPORTATION.

SAYWARD is the only natural location for a centre of supply for the Great Placer and Hydraulic Mines on the Pend d'Oreille and Salmon Rivers, and the Gold and Silver Mines of Trail Creek, now supplied by Wagon Road from the United States . . . . .

SAYWARD is the HEADQUARTERS OF THE CONTRACTOR OF THE NELSON & FORT SHEPPARD RAILWAY, now under construction. The main railway line runs through the Company's property, and a Spur is to connect with the Steamboat Landing, where all supplies will be delivered for over ONE THOUSAND Railway Navvies . . . .

Commissariat Stores, Hotel, Offices and Wagon Road now in course of construction, and an increasing daily business is being transacted. Alternate daily communication from Revelstoke, B C, via Canadian Pacific Railway, and Northport, U.S., from all points south by the Spokane Falls & Northern Railway . . . . . .

Sale of Lots Commences at 11 a.m. THURSDAY MORNING, at my office, NO. 7 Board of Trade Building.

PRICES—$150 for Corners; $100 for Inside Lots. TERMS—One-third cash, one-third in two months, one-third in four months, with interest at 8 per cent. per annum on deferred payments . . . .

FOR THE WEST KOOTENAY LAND COMPANY, LIMITED LIABILITY.

JOSHUA DAVIES, MANAGER.

my9

PROFESSIONAL CARDS.

VETERINARY :: SURGEON.
R. HAMILTON, M.R.C.V.S.
Office, Bowman's Livery Stables, tel. 87. Residence, 100 Cadboro Road, tel. 537. ju23

KEEFER & SMITH,
CIVIL AND HYDRAULIC ENGINEERS
Rooms 44 and 45 Five Sisters' Block, Government Street, Victoria, B. C.
G. A. Keefer, M.I.C.E. H. B. Smith, M.I.C.E.

THOMAS HOOPER,
ARCHITECT.
☞ Office over SPENCER'S ARCADE, Government Street. tf

ASSAYS AND ANALYSIS OF ORES
W. PELLEW HARVEY
GOLDEN, - BRITISH COLUMBIA
1881-1885—With Messrs. Vivian & Sons, Swansea.
1885-1890—Chief Assayer and Chemist to John F. Penrose & Sims, Assayers to the Rio Tinto Co., etc., Cornwall.
Price card on application. mc12

IMPERIAL FIRE INSURANCE CO.,
ESTABLISHED 1803.
INVESTED FUNDS OVER $8,000,000
LOSSES PROMPTLY ADJUSTED.
Agent, H. E. CROASDAILE, 42 Fort Street.
oc29

A. C. THEOBALD & CO.
67 DOUGLAS STREET,
Painters, Paper Hangers and Decorators.
WALL PAPERS JUST RECEIVED
at very low prices. de2-1m

DIAMOND CYCLES
STRICTLY HIGH GRADE,
For Ladies, Gentlemen, Youths and Boys, in Solid Cushion and Pneumatic Tires
CHEAP FOR CASH.
SPATT & GRAY, 17, 19 WORK ST., ROCK BAY
ap21-1m

THE JAPANESE BAZAAR
GREAT VARIETY OF GOODS JUST RECEIVED
PER STEAMSHIP TACOMA.
VERY CHEAP—GOOD VALUE.
FEW NICE PALMS AND FERN PLANTS.
EARLY CALL SOLICITED.

T. S. FUTCHER
Importer and Retailer, 41 Fort St., Victoria, B.C.
mc21

LEWTAS' ICE CREAM.
Sold in large or small quantities, from our carts. We run to all parts of the city daily, except Sundays. We make all kinds and flavors of Ice Cream. Orders of one quart and upwards packed in ice. We also have a large quantity of Strawberries for sale cheap. Orders can be left at Fell & Co., Fort street, Telephone 91 and P. O. Box 745. je9 2m.

NEW GOODS.

Fine American Ginghams.
English Chambreys, new shades and patterns.
White Lawns and Muslins, latest designs.
English, Canadian and American Prints.
Delainettes, 6 yards for $1.00.
50 doz Ladies' Stainless Black Hosiery, at 25c. a pair.
Great variety of Ladies' Blouses, from 40 cents.
Ladies' and Misses' Boating Jackets.
Ladies' and Misses' Fauntleroy Collars and Cuffs.
Boys' Shirt Waists, white and colored.
Girls' Sunbonnets, white and colored.

MILLINERY.
All the Latest Novelties for Summer Season.
RIBBONS LACES, FLOWERS ETC.
MANCHESTER HOUSE
88 YATES STREET.
ap5

FOR THE BEST
FURNITURE
New Designs in Carpets, Chenille and Lace Curtains,
Largest Assortment of China and Glassware,
THE SEHL-HASTIE-ERSKINE CO'Y LEAD THEM ALL.
ap30

NO ONE
Needs a Clairvoyant to discover where the most appetizing dainties of the Summer Season are procurable in endless variety. . . . .
EVERY ONE KNOWS!
THE ADDRESS IS 39 AND 41 JOHNSON STREET.
HENRY SAUNDERS.
my16

MEETINGS.

VICTORIA-COLUMBIA LODGE, No. 1, A. F. & A. M., B.C.R.—Regular Communication first Thursday each month at Masonic Temple, corner Douglas and Fisgard streets, at 7:30 p. m. Sojourning brethren cordially invited.
ja28-tf C. DUBOIS MASON.

INDEPENDENT ORDER OF FORESTERS—Court Cariboo, No. 743, meets on the 2nd and 4th Wednesday of each month in St. George's Hall, cor. Government and Bastion sts. Visiting brethren welcome. R. Douglas, C. R., A. L. Campbell, R. S. oc15

"ST. ANDREW & CALEDONIAN SOCIETY" Society meets in Caledonia Hall, Blanchard street, on the first Friday in every month. Visiting brethren are invited to attend. E. C. Smith, Secretary. my4-1m

I am hale and hearty and entirely free from Indigestion since using
ADAMS' TUTTI FRUTTI
Sold by Druggists and Confectioners, 5c. Packages.

FOR SALE
PHAETON
Cheap and in good condition.
J. P. BURGESS
Carpenter and Builder, - - 10 Broughton Street

THE GREAT ENGLISH PRESCRIPTION.
A successful Medicine used over 30 years in thousands of cases. Cures all diseases caused by abuse, indiscretion or over-exertion. Six packages GUARANTEED TO CURE when all others fail. Ask your Druggist for the Great English Prescription, take no substitute. One package $1. Six $5, by mail. Write for Pamphlet. Address EUREKA CHEMICAL CO., DETROIT, MICH.
For sale and mailed by LANGLEY & CO Victoria, B. C fly17-d&w-eod

LONDON TO VANCOUVER, B.C.

The A1 Iron Ship
DUNBOYNE,
1,380 Tons Register,
Will commence loading in London July 1, for Vancouver, B. C., direct. For particulars apply to
EVANS, COLEMAN & EVANS,
je9-10t Vancouver, B.C.

Highest of all in Leavening Power.—Latest U. S. Gov't Report.

Royal Baking Powder

ABSOLUTELY PURE

THE CITY.

COUNTY court has been again adjourned. The next sitting will be on Monday, the 19th inst.

CONFIRMATION at St. Marks has been postponed until the evening of July 6, at 8 o'clock.

MR. A. A. CLAYTON re-opens to-day in the manufacturing jewelry business at No. 27 Fort street.

ALD. BELYEA has given notice of his intention to introduce a by-law amending the Streets By-law.

GEORGE POWELL, E. M. Yarwood and P. S. Lampman have passed their examinations as barristers in British Columbia.

THE garden party which was to have been given yesterday at St. John's rectory, has been postponed until Tuesday next.

SHAREHOLDERS of the B. C. Board of Trade Building Association are reminded that the first annual general meeting will be held this afternoon at 3 o'clock.

IN the police court yesterday, charges of assault preferred by a white man against two Chinamen were withdrawn, the celestials apologizing and paying all costs.

THE three local Courts of the Ancient Order of Foresters, with the Juvenile Court and the Companions of the Forest, will hold an excursion to Westminster on Saturday, July 22.

THE contract for the erection of the City isolation hospital was completed by the signature of the mayor yesterday. Contractor J. G. Brown will start work almost immediately.

MORTON STONE has returned from Vancouver, where, on Tuesday evening last, he met and was united in marriage to Miss Paine of Newfoundland. The young couple intend making Victoria their home.

THE weekly meeting of the W.C.T.U. will be held as usual in the Temperance hall at 3 o'clock this afternoon when members are requested to turn out *en masse* as business of importance will be discussed.

THREE lottery prizes from the late bazaar at Christ Church Cathedral school still remain unclaimed—numbers 24, 12 and 22. They can be obtained by the fortunate ones on application to Mrs. Philip T. Johnston.

THE Ladies' Aid of the First Presbyterian church have decided to hold the first strawberry social of the season on Wednesday evening, the 28th inst., in honor of the first anniversary of Rev. Dr. Campbell's pastorate.

THERE was no quorum at the meeting of the directors of the B.C Agricultural Association called for yesterday, and an informal adjournment was accordingly taken until Monday next at 8 o'clock, when a full representation of the board is looked for.

IT IS expected that the final meeting of the general celebration committee of 1893 will be held about the end of next week. There will probably be a small surplus of cash remaining after all liabilities are discharged, and this balance it has been proposed to expend in blasting out the dangerous rock under the Gorge bridge. The proposition meets with general favor.

Mr. H. S. SOMERSET, the only son of Lady Henry Somerset, has started on a prolonged trip to British Columbia, accompanied by Mr. Arthur Hungerford Pollen, recently called to the Bar. An exploring party will accompany these young men, who come prepared to hunt large game, and hope to take back valuable information concerning the comparatively unknown tracts in the Hudson Bay Territory.

THE auction sale to be held to-day on the premises, corner of Wharf and Bastion streets, notes the retirement from business of A. B Gray & Co. The sale comprises a full line of staple liquors and cigars, and includes consignments of ales, stout, aerated waters, cognac, whiskies, etc., and is by far the largest sale of liquors yet held in the province, comprising upwards of 2,000 packages. Joshua Davies will be the auctioneer and the sale commences at one sharp.

SHERIFF WARFIELD, of Merced, California, arrived last evening in connection with the Reams abduction case, but brings few additional particulars of the elopement. The facts have already been fully narrated. When the case is called to-morrow it is probable that the prosecution will ask for a remand, as the formalities have not yet been fully complied with, and it is quite possible that the sheriff may be obliged to return to California for fresh requisition papers. In this event he is anxious to have Miss Rucker accompany him, her father being ready to receive her back again. Mr. Warfield had an interview with the young lady last evening, but whether she will return with him or not is still indefinite.

THE old firm of Boucherat & Co., which has been run under that name by J. Coigdarripe and Luke Pither for several years past, has now been merged into Pither & Leiser, Mr. Coigdarripe's interest having been purchased by Mr. Max Leiser, brother of the wholesale grocer and dry good merchants. The excellent reputation of the old firm has been maintained by the recent, and will be continued by the new firm. Boucherat & Co, have been noted since the early commercial history of the province for dealings in everything that was good in their line, and this record is sure to be maintained by Pither & Leiser, both of whom are young and energetic men, capable of handling the large business that is always done by Boucherat & Co.

AT the residence of the bride's parents, 79 Pembrooke street, last evening, Mr. John E. Grice was united in marriage to Miss Josephine Vidonja, third daughter of Mr. Isaac Walsh, Rev. Coverdale Watson officiating. The groom was attended by Messrs J. R. Grice and W. B. Brown, the bridesmaids being Miss H. E. Sandwith and Miss Lizzie Walsh, cousin and sister of the bride. The bride was attired in a becoming gown of cream cashmere with brocaded silk and cream silk lace, the bridesmaids wearing fawn and white. After the ceremony, the guests, to the number of about thirty, partook of a dinner to celebrate the event. The newly wedded couple leave on Friday morning for Nanaimo, where they will reside. Hosts of friends wish them a long and happy married life.

HIS LORDSHIP BISHOP CRIDGE officiated last evening at an interesting little ceremony which made Mr. T. J. Ridehalgh and Miss R. J. Cummings man and wife. They are now receiving congratulations from numerous friends.

THE scholars of the Methodist Sunday school at Spring Ridge assembled in Odd Fellows hall, Fernwood road, last evening, when they bade Rev. Coverdale Watson farewell. During the evening a musical programme was presented and a few hours were spent very pleasantly.

THE "at home" held in the Y. M. C. A., last night, proved a great success; the parlors were tastefully decorated with flowers, and a large variety of games were provided and fully enjoyed. Refreshments were presented by Mr. Lewtas, and proved the latest success—known as lemon ice. It is intended to hold another "at home" in the rooms next Wednesday night, to which they cordially invite all young people, either strangers or residents in the city.

FOR SOUTHERN SEAS.

Departure of the Canadian-Australian Steamship "Miowera" with a Good Cargo.

List of Passengers—Some of the Articles Which She Takes with Her.

After a stay of almost a week in British Columbian waters, the steamship Miowera, Captain Stott, of the new Australian, Hawaiian and Canadian line arrived from Vancouver at 10 o'clock last evening and sailed again on the return voyage to the land of the Southern Cross a few hours later. On the way down from the Terminal City Captain Stott was accompanied by members of the B. C. Board of Trade, who had lunch yesterday with the ship's officers at Vancouver. Considering the fact that the steamer is the first mail boat ever to sail from British Columbia for Australia, she took away a large cargo, there being in all some 450 tons. The freight was made up about as follows: 500 bbls. of lime from Roche Harbor for Honolulu, 4,000 bundles of laths from the Hastings Sawmill, and 10,000 pounds of fresh fish from Fader Bros, Vancouver, for Sydney, 14 barrels of pitch, 20 kits of oolachians, 4,260 bundles of shingles, 843 fruit crates, and 3 barrels of pork from Vancouver, principally for Sydney. She also took a quantity of freight from Victoria. As saloon passengers she carried Mr. and Mrs Moses, Mr. and Mrs. Harvey and child, Mr. and Mrs. Hill and two children, Mr. and Mrs. Burton and child, Mrs Brown and Messrs. Kennedy, Fader and Hopkins. In addition to these there were four passengers who took passage from this city, viz: Two from the Sound, one from Nanaimo, and Mr. J. Davis Taylor, of the COLONIST staff. Mr. Taylor goes to Australia in the interests of this paper to inquire into and write upon the question of trade relations between Canada and the Australasian Colonies. He will probably be away three or four months. Before leaving port, the Miowera loaded a big batch of mail for the Colonies, which was the first direct budget ever made up in the Victoria Post Office. The Miowera waited at Vancouver until the arrival of the C. P. R train, so as to take the latest Eastern mail.

AN EXPRESSION OF ESTEEM.

The Managers of the Metropolitan Methodist Church Bid Farewell to Rev. Mr. Watson.

At a meeting of the managers of the Metropolitan Methodist church yesterday afternoon, the retiring pastor, Rev. Coverdale Watson, was presented with the following address, to which he replied most happily:

To Rev. Coverdale Watson:

REV. AND DEAR SIR—On the eve of your departure, after a second term of ministerial labor and pastoral care among us we desire, on b half of the Quarterly Official and Trustee Boards of Pandora Avenue Methodist church, to assure you of their hearty appreciation of your services during a trying period of our history.

The occurrence of a series of unexpected and unforseen circumstances as well as the financial d pression have rendered your position for the past two years, at least, one of peculiar difficulty. It is as gratifying, therefore, for you to know as for us to place on record that amid all those discouragements the utmost harmony and good feeling have existed between yourself, as pastor, and the entire managing board of the church. And we are thankful to the Great Head of the church for the spiritual and financial success that have attended your labors among us.

While the close and amicable relations between yourself and the official boards, the membership and congregation of the Metropolitan Methodist church, are now to be severed, we rejoice to know that another and not distant field of labor will receive the benefit of your services; so that we confidently look forward to an occasional re-union in the future. With this agreeable prospect in view we trust and pray that overruling Providence will continue to bestow upon you a large measure of health and strength, in order that for many years to come you may do effectual work in the Master's vineyard.

We extend our best wishes and kindest regards to Mrs Watson and all the members of your family; hoping that they with yourself may experience nothing but increasing prosperity and comfort in the years that are to come, and in the end an abundant entrance into life everlasting

On behalf of the Quarterly Official and Trustee Boards

(Signed) DAVID SPENCER, WM F. ARCHIBALD, JOHN JESSOP, } Committee.

Victoria, June 13, 1893.

Northern Pacific.

Double trains daily to St. Paul, Milwaukee and Chicago without change of cars. Connects at St. Paul and Chicago for all points East and South. Superior Pullman sleepers, upholstered tourist cars and dining cars on all through trains. Direct service to the Yellowstone National Park. Fast time and all the reduced rates offered patrons of this line. For full information call or address E. E. Blackwood, ticket agent, Adelphi building, Victoria.

SITES FOR SCHOOLS.

The Board of Trustees Open and Examine the Various Offers of Land.

Important Matter of Sewer Connection for Central School Grounds—Other Business.

The Victoria School Trustee Board held its regular monthly meeting last evening and spent about two hours and a half discussing sites for schools and transacting a good deal of business.

Chairman C. Hayward presided, other members of the board present being Trustees Lovell, Saunders, Yates, Marchant and Richards. Routine business was quickly disposed of and the communications were then taken up. A number of these were unimportant, being principally requests for supplies and repairs. They were referred to the Supply committee with power to act.

Dr. Pope, Superintendent of Education, wrote, granting the board leave to close the schools on June 23.

Invitations to attend the closing exercises of the High and Public schools were received and acknowledged. In this connection Trustee Marchant hoped as many of the board as possible would attend these closings, so as to show their interest in the work.

A discussion of some length took place over a proposition to buy a $60 globe from Capt. Clarke, but the Board finally decided not to make the purchase on account of shortage of funds.

TRUSTEE LOVELL drew attention to the statement he had seen in the evening newspaper a short time ago, that the public schools in Victoria were not supplied with maps of the Province. The very reverse was true, the fact being that the Board had supplied the schools liberally, and there was no foundation for such an erroneous statement.

The principals of the three schools sent a joint letter to the Board suggesting that the written examinations held before the close of each term should not be held until the second week before closing; also, that the last week of the session the pupils should be dismissed and the teachers use that week in their own rooms correcting and marking papers. It was further suggested that the public examinations or "closing exercises" should be held at the opening of the new term rather than at the end of the old one.

It was pointed out that the dates of the examinations were fixed by the Superintendent of Education, and some of the suggestions were not consistent with the School Act.

On motion of Trustee Yates, seconded by Trustee Saunders, the secretary was instructed to forward the suggestions to the Superintendent of Education, stating that this was the reply of the teachers to instructions from the board to continue the regular school after the written examinations.

A number of applications for positions on the teaching staff were read and tabled for further consideration. Some amusement was created by the curious grammar and spelling in one or more of the letters. One applicant stated that he had "maid" a previous request and so on, and another used a series of five negatives to emphasize his qualifications.

A number of accounts were referred to the Finance committee for payment if found correct.

The monthly teachers' reports showed daily attendance 1646 99; actual attendance, 1626 29; pupils enrolled, 1,909; average per teacher, 49

A petition from residents of the Oakland estate, asking for a school in their locality, was read.

TRUSTEE MARCHANT thought a special committee should be appointed to inquire into the matter and report.

On motion, Trustees Lovell and Marchant were appointed a committee to inquire into the petition and report at the next meeting.

TRUSTEE SAUNDERS wanted to know why something was not done with the open drain in the Central school yard, and also to have the connection made with the sewers. The attention of the City Council had been called to this, but nothing had been done so far. He thought if the Council was not going to do anything the School Board should have the work done, and charged back to the city. The place at present was dangerous to the health of the children, and must be attended to. He moved that tenders be invited for doing the work.

TRUSTEE RICHARDS seconded the motion, saying that the Council had been asked over and over again to attend to this, and if they would take no action the School Board must.

TRUSTEE YATES thought the School Board would have enough work to do without connecting with the sewers until such times as was necessary.

After some discussion, the motion was amended to read as follows:

"That the City Council be requested to instruct the city engineer to prepare plans and estimates of expenses for connecting the Central school with the sewerage system."

The resolution was then carried unanimously.

TRUSTEE MARCHANT moved, seconded by Trustee Yates, that the Supply committee be allowed to prepare estimates for repairs, whitewashing, etc., to the Spring Ridge, Victoria West and Central schools, the work to be done during the holidays. Carried.

The Board then went into committee of the whole, to consider the question of sites. There were 23 offers of land as follows:

SOUTH WARD.

Lots 1737 38, Michigan, and lots 1725 26, Superior, 132x370, $10,000.

Lots 3, 4, 12, 13, 14, 15, 16 and 17, Menzies and Kingston streets, $10,500.

Lots 26, 27, 28, Elford street and Foul Bay road, 180x145 feet, $750.

Lots 13, 14, 15, blk 13, Beckley farm, 180x200 feet each, $3,150.

Lots 1922 23:24 25, Kingston street, lots 1943 44 45, Superior street, house on lot 1924, 60x120 feet each, $11,000.

Lots 931, 1922-23 and 1943 44 45, Kingston street, 60x120 feet each, $6,600.

Northwest corner Michigan and Park road, 203x150, $9,000.

NORTH WARD.

Lots 1, 2, 3, 4, 5 and 6 of block W, Rock Bay, and house, one acre, $13,400.

Heywood plot, one and a half acres, $18,300

Lot 10 (rear ½), Hillside avenue, 217x198, $7,000.

Lots 13, 14, 15, block V, Gorge road, Henry street and Government street, $8,000.

In addition 40 ft. of lots 11-12, to the west adjoining, 40x240, $11,000.

Lots 14, 15, block T, Work estate, 184x219, $7,500.

Lot 12, Work estate, Douglas street, near King's road, 198x440, $10,000.

Lots 1 to 14, block III, 54x136 each, $10,000.

Lots 213, 214, 215, sub-division of Spring Ridge, Hillside avenue, First and Market streets, 263x109, $5,400.

Lots 9, 10, 11, 12, 13, 14, 15, 16, 17, 18, 19, 20, block II, 54x135 each, $6,900.

Lots 1, 2, 3, 4, 5, 6, 1 acre, Hillside avenue and Cedar Hill road, $1,500.

Lots 25, 26, 27, 28, 29, part of Secs. 30, 31, 32, Oakland estate, $4 200.

Block III. lots 2 to 9 and 1 22-100 acres, $11,000.

Blocks 9 to 12, 4 32 100 acres, $13,000.

Section 50 or 51, 1 acre, $1,800.

The proffered sites were all marked on the maps and generally discussed, the committee reporting progress and asking leave to sit again. The trustees will look into the question more fully and decide at a special meeting to be held later on. The board will meet to-morrow at 2 o'clock for the purpose of looking at the properties offered.

The meeting adjourned at 10:30 until Wednesday evening, June 21.

SPENCER'S ARCADE.

A decided change in the shape of

JACKETS

Just to hand and will be opened out on Monday.

A FINE DISPLAY OF

BLOUSES, PARASOLS, TRIMMED MILLINERY, SHADE HATS, GLOVES, Etc.

SUITABLE FOR THE 24TH.

Summer Stock Complete in all Departments.

D. SPENCER, GOVERNMENT ST. ap19

Hood's Cures

Scrofula in the Eyes

Partial Darkness 8 Months

Sight and Perfect Health Restored by Hood's Sarsaparilla.

Eva Beraw
Bradford, Mass.

"About 4 years ago my little girl, Eva, who was then 4 years old, had a scrofula trouble with one of her eyes. For 8 months she had to keep it bandaged from the light. We tried everything **the best medical advice** would suggest for two years, keeping her out of school all that time, but nothing appeared to do her a particle of good. We feared that she would entirely

Lose the Sight of the Eye

One day I read of a little girl suffering similarly who had been cured by Hood's Sarsaparilla, and decided to let her try it. She seemed better when she had taken the first bottle, so I got another. And when she had finished taking three bottles she was completely cured, and now

HOOD'S Sarsaparilla CURES

at the end of two years, not having shown any return of the trouble we are sure that

The Cure is Permanent

We feel indebted to Hood's Sarsaparilla for the good it has accomplished." FRANK BERAW, Central Avenue, Bradford, Mass.

Confirmed by Colby Bros.

"We are well acquainted with Frank Beraw and have been for several years. We have full confidence in what he states of Hood's Sarsaparilla. She is certainly in the best of health now, as we see her often and her eyes are all right." COLBY BROS., Bradford, Mass.

HOOD'S PILLS cure Constipation by restoring the peristaltic action of the alimentary canal.

JOSHUA DAVIES, AUCTIONEER

MORTGAGEES

SALE

ON THE PREMISES

Colonist Hotel

BEACON HILL,

SATURDAY, JUNE 17,

AT 11 O'CLOCK A.M.,

I am instructed by the Mortgagees, to sell on the premises Colonist Hotel, all the Chattels, Furniture, Bedding, Pictures, Plate, Linen, China, Cutlery, Crockery, Billiard Tables and Fittings, Liquors, Bar Fittings, Etc.

TERMS CASH.

JOSHUA DAVIES, AUCTIONEER. je14

NAKUSP

SLOCAN MINES

The Eldorado of British Columbia.

All the ore output now assured to Nakusp by the immediate construction of the NAKUSP & SLOCAN RAILWAY, which will start at Nakusp and end at the Forks of Carpenter Creek, directly in the centre of the Slocan Mines.

No other Route Can Possibly Compete.

Thirty-five miles of Railway from Nakusp will tap the whole of the Mines of the Slocan District, and the ores are bound to come out by THE NATURAL GATEWAY, VIA NAKUSP, to the general welfare and prosperity of the Province

Look at the Map.

A Provincial Railway Charter and subsidy and a Dominion Railway Charter have been obtained for the Nakusp and Slocan Railway, and the Canadian Pacific Co. have entered into an agreement to lease and operate the Railway for 25 years. There can be no doubt as to the importance of NAKUSP—The Gateway of the Slocan Country, either from the North or South, and the principal shipping and distributing point for all the district tributary to Slocan Lake.

Concentrators and Samplers

now in contemplation, consequent on the definite settlement of the Railway question. The Nakusp & Slocan Railway will be built with a rush right into the heart of the Mines. See Wardner's and other experts' estimates of the production of Slocan Mines in the press. All this now assured is directly tributary to the Nakusp & Slocan Railway.

RAND BROS.,

General Agents, Vancouver, B.C.

LOWENBERG, HARRIS & CO.,

ap19-1m AGENTS FOR VICTORIA.

LUKE PITHER. MAX LEISER.

PITHER & LEISER,

SUCCESSORS TO

BOUCHERAT & CO.,

IMPORTERS AND WHOLESALE DEALERS IN

Wines, Liquors and Havana Cigars.

HIGH CLASS WINES A SPECIALTY.

Always in stock: The Leading Brands of Foreign and Domestic Wines and Liquors, Preller's Clarets and Sauternes, J. Josephin's Bourgogne, B. Bert & Co,'s Sauternes, G. H Mumm's Extra Dry Champagne, and other Principal Brands of Champagne, also Jos Schlitz' Celebrated Milwaukee Beer, and the Leading Brands of English Ales and Porter.

WHISKIES Gooderham & Wort's Rye, and the Best Brands of Scotch and Irish Whiskies, In bulk and case.

BRANDIES Hennessy, Martel, Jules Robin, Bisquet, Dubouche, in bulk and case.

Positively no Wines or Liquors sold in quantities less than two gallons or one case.

PITHER & LEISER

Successors to Boucherat & Co. je15-1w

Summer is Here Again.

THE "Is-it-warm-enough-for-you" fiend will soon be out again, but be prepared for him with a pair of ERSKINE'S SHOES. The greatest variety of Tan Shoes in British Columbia.

Ladies' and Gents' Oxford Ties in both Black and Tan.

A. B. ERSKINE,

COR. GOVERNMENT AND JOHNSON STS.

AUCTION SALES.

JOSHUA : DAVIES

AUCTIONEER

Instructed by Messrs. A. B. Gray & Company, who are retiring from business I will sell by

Public Auction

WITHOUT RESERVE

On the premises, corner of Wharf Street and Bastion Square, Victoria, on

THIS DAY

At 11 o'clock a.m., their entire stock of

Liquors & Cigars

Comprising 181 Cases English Ale and Stout, in pints and quarts; also large and full lines of Staple Case Liquors and Bulk Liquors, Scotch and Irish Whiskies, Holland Gin Old Tom Gin, Brandies, Rum, Ports, Sherries, Champagnes, Clarets, Curacoa, Maraschino, Liqueurs, Bitters, Lime Juice, Lime Juice Cordial, Tonic Water, Raspberry Vinegar, American Bourbon, Flask in Rye, Scotch, Irish and Brandy, Empty Flasks; also 50,000 Domestic and Imported Cigars.

Large (8x8 ft.) Hand Drawn Map of Victoria City

Also Stove and Office Fixtures, Safes, Shelving, etc., etc.

TERMS OF SALE CASH, or approved notes on cash basis.

Purchasers will have option of buying the liquors "in bond" or "duty paid." Bond storage on the premises at 50 c. per ton per month.

JOSHUA DAVIES, Auctioneer. jul

JOSHUA DAVIES, AUCTIONEER.

ON FRIDAY, JUNE 16,

AT 11 A.M., I WILL SELL, BY

PUBLIC AUCTION

On the upper story of Messrs. A. B. Gray & Company's premises, corner of Wharf and Bastion streets, where the goods have been removed for convenience of sale, the balance of the McLean stock of CLOTHING, Furnishing Goods, etc., and including

25 doz. Hats,
300 doz. Ties,
150 doz. Handkerchiefs,
75 doz. Collars,
16 doz. Cambric Shirts,
100 doz. Towels,
50 Pairs Blankets,
25 doz. Napkins,
Shirts,
Hosiery, Etc., Etc.

As Per Particulars When Catalogued

JOSHUA DAVIES, AUCTIONEER. je1

H. CUTHBERT & CO., AUCTIONEERS,

Are instructed by a lady giving up housekeeping to remove to their

AUCTION . . . . . ROOMS,

CORNER BROAD STREET AND TROUNCE AVENUE,

AND SELL BY

AUCTION

FRIDAY, JUNE 16, AT 2 P.M.,

THE WHOLE OF HER

Household : Furniture,

including handsome parlor set in embossed plush wardrobe, hard wood bed sets, feather bed and pillows, upholstered rocking chair, upholstered lounges, box mattresses, occasional tables, tapestry carpet, 27x14 feet; two wool carpets, oleographs and cromos, in gilt frames; extension table, six cane seated chairs, sideboard, cook stove, kitchen tables and chairs, ice cream freezer, linoleum, toilet service, meat safe, two tennis racquets, tennis net and one dozen balls; also 100 flowering plants, in full bloom and the

20 Ft. PLEASURE BOAT "OLIVE," awning complete; as now lying at James Bay Boat House.

TERMS CASH.

HERBERT CUTHBERT, Auctioneer. je13

BI-ANNUAL SALE

—OF THE—

VICTORIA TRANSFER CO.,

CITY MARKET.

H. CUTHBERT & CO.

are instructed to sell by Auction, by the above Company, on

Wednesday, June 21, 1893,

at 1:30 p.m., the whole of their accumulated surplus

LIVE AND DEAD STOCK,

CONSISTING OF

Fifteen Horses and Mares.
Fifteen Buggies.
Ten Phaetons, Express Carts and Wagons.
Twenty Sets of Single and Double Harness, etc., etc.

Also on another account, Milch Cows, Farm Implements, etc.

Terms & Full Particulars in Future Advertisements

je HERBERT CUTHBERT, Auctioneer.

Real Estate Sale

I am instructed by E. Simpson, Esq., to sell by Public Auction, at the Auction Rooms, 40 Yates Street, on Wednesday, 21st inst., that piece of land in Highland District, known as half of Section 14 on the official map, comprising eighty (80) acres more or less.

Terms Cash; deeds at purchasers expense; title, crown grant.

W. R. CLARKE, Auctioneer. je14

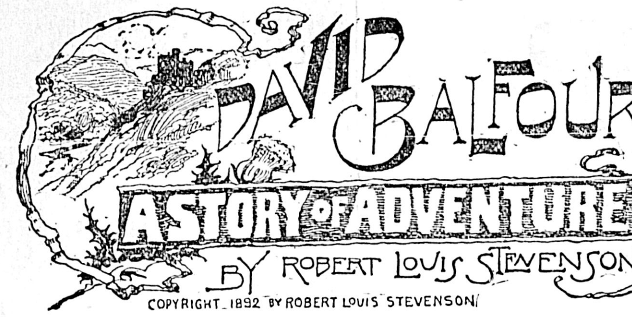

COPYRIGHT 1892 BY ROBERT LOUIS STEVENSON

CHAPTER XVII.

THE TEE'D BALL.

"Be so good as copy me these few pages."

On the morrow, from the justice's private room, where none could see me, I heard the verdict given in and the judgment rendered upon James. The duke's words I am quite sure I have correctly, and since that famous passage has been made a subject of dispute I may as well commemorate my version. Having referred to the year '45, the chief of the Campbells sitting as justice general upon the bench, thus addressed the unfortunate Stewart before him: "If you had been successful in that rebellion, you might have been giving the law where you have now received the judgment of it; we, who are this day your judges, might have been tried before one of your mock courts of judicature, and then you might have been satiated with the blood of any name or clan to which you had an aversion."

This is to let the cat out of the bag indeed, thought I. And that was the general impression.

James was as fairly murdered as though the duke had got a fowling piece and stalked him. So much of course I knew, but others knew not so much and were more affected by the items of scandal that come to light in the progress of the cause. One of the chief was certainly this sally of the justice's. It was run hard by another of a juryman, who had struck into the midst of Colstoun's speech for the defense with a "Pray, sir, cut it short; we are quite weary," which seemed the very excess of impudence and simplicity. But some of my new lawyer friends were still more staggered with an innovation that had disgraced and vitiated the proceedings.

One witness was never called. His name indeed was printed, where it may still be seen on the fourth page of the list: "James Drummond, alias Macgregor, alias James More, late tenant in Inveronachile." And his precognition had been taken, as the matter is, in writing. He had remembered and invented [illegible] help him) matter which was [illegible] James Stewart's shoes, and [illegible] like to prove wings to his own [illegible]. This testimony it was highly des[illegible] to bring to the notice of the j[illegible] exposing the man himself [illegible] perils of cross examination, an[illegible] was brought about was a [illegible] surprise to all. For the p[illegible] handed round (like a curiosity [illegible]), passed through the jury box, where it did its work and disappeared again (as though by accident) before it reached the counsel for the prisoner. This was counted a most insidious device, and that the name of James More should be mingled up with it filled me with shame for Catriona and concern for myself.

The following day Prestongrange and I, with a considerable company, set out for Glasgow, where (to my impatience) we continued to linger some time in a mixture of pleasure and affairs. I lodged with my laird, with whom I was encouraged to familiarity; had my place at entertainments; was presented to the chief guests and altogether made more of than I thought accorded either with my parts or station, so that, on strangers being present, I would often blush for Prestongrange. It must be owned the view I had taken of the world in these last months was fit to cast a gloom upon my character. I had met many men—some of them leaders in Israel, whether by their birth or talents—and who among them all had shown clean hands?

As for the Brows and Millers, I had seen their self seeking. I could never again respect them. Prestongrange was the best yet. He had saved me, had spared me, rather, when others had it in their minds to murder me outright, but the blood of James lay at his door, and I thought his present dissimulation with myself a thing below pardon. That he should affect to find pleasure in my discourse almost surprised me out of my patience. I would sit and watch him with a kind of slow fire of anger in my bowels. "Ah, friend, friend," I would think to myself, "if you were but thorough in this affair of the memorial, would you not kick me in the streets?" Here I did him, as events have proved, the most foul injustice, and I think he was at once far more sincere and a far more artful performer than I had supposed.

But I had some warrant for my incredulity in the behavior of that court of young advocates that hung about him in the hope of patronage. The sudden favor of a lad not previously heard of troubled them at first out of measure, but two days were not gone by before I found myself surrounded with flattery and attention. I was the same young man and neither better nor bonnier that they had rejected a month before, and now there was no civility too fine for me. The same, do I say? It was not so, and the byname by which I went behind my back confirmed it. Seeing me so firm with the advocate and persuaded that I was to fly high and far, they had taken a word from the golfing green and called me the Tee'd Ball [a ball placed upon a little mound for convenience of striking].

On the morning of Oct. 1 I was awakened by the clattering in of an express, and getting to my window almost before he had dismounted I saw the messenger had ridden hard. Some while after I was called to Prestongrange, where he was sitting in his bedgown and nightcap with his letters round him.

"Mr. David," said he, "I have a piece of news for you. It concerns some friends of yours, of whom I sometimes think you are a little ashamed, for you have never referred to their existence."

I suppose I blushed.

"I see you understand, since you make the answering signal," said he, "and I must compliment you on your excellent taste in beauty. But do you know, Mr. David, this seems to me a very enterprising lass? She crops up from every side. The government of Scotland appears unable to proceed for Mistress Katrine Drummond, which was somewhat the case, no great while back, with a certain Mr. David Balfour. Should not these make a good match? Her first intromission in politics—but I must not tell you that story. The authorities have decided you are to hear it otherwise and from a livelier narrator. This new example is more serious, however, and I am afraid I must alarm you with the intelligence that she is now in prison."

I cried out.

"Yes," said he, "the little lady is in prison. But I would not have you to despair. Unless you (with your friends and memorials) shall procure my downfall, she is to suffer nothing."

"But what has she done? What is her offense?" I cried.

"It might be almost construed a high treason," he returned, "for she has broke the king's castle of Edinburgh."

"The lady is much my friend," I said. "I know you would not work me if the thing were serious."

"And yet it is serious in a sense," said he, "for this rogue of a Katrine—or Cateran, as we may call her—has set adrift again upon the world that very dubious character, her papa."

"I saw the cons[illegible] and was instantly reassured for Catriona. "Ah!" said I, "I was expecting that!"

"You have [illegible] times a great deal of discretion," [illegible] says Prestongrange.

"And what is my lord pleased to mean by that?" I asked.

"I was just marveling," he replied. "that being so clever as to draw these inferences, you should not be clever enough to keep them to yourself. But I think you would like to hear the details of the affair. I have received two versions, and the least official is the more full and far the more entertaining, being from the lively pen of my eldest daughter. 'Here is all the town bizzing with a fine piece of work,' she writes, 'and what would make the thing more noted (if it were only known), the malefactor is a protege of his lordship, my papa.

"'I am sure your heart is too much in your duty (if it were nothing else) to have forgotten Gray Eyes. What does she do but get a broad hat with the flaps open, a long, hairylike man's greatcoat and a big gravatt, kilt her couts up to Gude kens whaur, clap two pair of boot hose upon her legs, take a pair of clouted brogues [patched shoes] in her hand and off to the castle! Here she gives herself out to be a soutar [shoemaker] in the employ of James More, and gets admitted to his cell, the lieutenant (who seems to be full of pleasantry) making sport among his soldiers of the soutar's greatcoat. Presently they hear disputation and the sound of blows inside. Out flies the cobbler, his coat flying, the flaps of his hat beat about his face, and the lieutenant and his soldiers mirk at him as he runs off. They laughed not so hearty the next time they had occasion to visit the cell and found nobody but a tall, pretty, gray eyed lass in the female habit. As for the cobbler, he was "over the hills ayont Dumblane," and it's thought that poor Scotland will have to console herself without him.

"'I drank Catriona's health this night in public. Indeed the whole town admires her, and I think the beaux would wear bits of her garters in their buttonholes if they could only get them. I would have gone to visit her in prison, too, only I remembered in time I was papa's daughter; so I wrote her a billet instead, which I intrusted to the faithful Doig, and I hope you will admit I can be political when I please. The same faithful gomeral is to dispatch this letter by the express along with those of the wiseacres, so that you may hear Tom Fool in company with Solomon. Talking of gomerals, do tell Dauvit Balfour. I would I could see the face of him at the thought of a long legged lass in such a predicament, to say nothing of the levities of your affectionate daughter and his respectful friend.' So my rascal signs herself!" continued Prestongrange. "And you see, Mr. David, it is quite true what I tell you, and my daughters regard you with the most affectionate playfulness."

"The gomeral is much obliged," said I.

"And was not this prettily done?" he went on. "Is not this highland maid a piece of a heroine?"

"I was always sure she had a great heart," said I. "And I wager she grieved nothing. But I beg your pardon; this is to tread upon forbidden subjects."

"I will go bail she did not," he returned quite openly. "I will go bail she thought she was flying straight into King George's face."

Remembrance of Catriona, and the thought of her lying in captivity, moved me strangely. I could see that even Prestongrange admired and could not withhold his lips from smiling when he considered her behavior. As for Miss Grant, for all her ill habit of mockery, her admiration shone out plain. A kind of a heat came on me.

"I am not your lordship's daughter," I began.

"That I know of!" he put in, smiling.

"I speak like a fool," said I, "or rather I began wrong. It would doubtless be unwise in Mistress Grant to go to her in prison; but for me, I think I would look like a half hearted friend if I did not fly there instantly."

"So-ho, Mr. David," says he. "I thought that you and I were in a bargain."

"My lord," I said, "when I made that bargain I was a good deal affected by your goodness, but I never can deny that I was moved besides by my own interest. There was self seeking in my heart, and I think shame of it now. It may be for your lordship's safety to say this fashious Davie Balfour is your friend and housemate. Say it then. I'll never contradict you. But as for your patronage, I give it all back. I ask but the one thing—let me go and give me a pass to see her in her prison."

He looked at me with a hard eye. "You put the cart before the horse, I think," says he. "That which I had given was a portion of my liking, which your thankless nature does not seem to have remarked. But for my patronage, it is not given, nor, to be exact, is it yet offered." He paused a bit. "And I warn you, you do not know yourself," he added. "Youth is a hasty season. You will think better of all this before a year."

"Well, and I would like to be that kind of youth!" I cried. "I have seen too much of the other party in these young advocates that fawn upon your lordship and are even at the pains to fawn on me. And I have seen it in the old ones also. They are all for by-ends, the whole clan of them! It's this that makes me seem to misdoubt your lordship's liking. Why would I think that you would like me? But ye told me yourself ye had an interest."

I stopped at this, confounded that I had run so far. He was observing me with an unfathomable face.

"My lord, I ask your pardon," I resumed. "I have nothing in my shafts but a rough country tongue. I think it would be only d[illegible]like if I would go to see my friend in her captivity, but I am owing you my [illegible]. I'll never forget that, and if it's for your lordship's good here I [illegible]. That's barely gratitude."

"[illegible] might have been reached in fewer words," says Prestongrange grimly. "It is easy, and it is at times gracious, to say a plain Scot's 'aye.'"

"Ah, but, my lord, I think ye take me not yet entirely!" cried I. "For your sake, for my lifesake and the kindness that ye say ye bear to me—for these, I'll consent, but not for any good that might be coming to myself. If I stand aside when this young maid is in her trial, it's a thing I will be noways advantaged by; I will lose by it; I will never gain. I would rather make a shipwreck wholly than to build on that foundation."

He was a minute serious, then smiled. "You mind me of the man with the long nose," said he. "Was you to look at the moon by telescope you would see David Balfour there. But you shall have your way of it. I will ask at you one service and then set you free. My clerks are overdriven. Be so good as copy me these few pages," says he, visibly swithering away some huge rolls of manuscripts. "and when that is done I shall bid you godspeed. I would never charge myself with Mr. David's conscience, and if you cast some part of it, as you went by, in a moss hag you would find yourself to ride much easier without it."

"Perhaps not just entirely in the same direction though, my lord," says I.

"And you shall have the last word, too," cries he gayly.

Indeed he had some cause for gayety, having now found the means to gain his purpose. To lessen the weight of the memorial, or to have a readier answer at his hand, he desired I should appear publicly in the character of his intimate. But if I were to appear with the same publicity as a visitor to Catriona in her prison the world would scarce stint to draw conclusions, and the true nature of James More's escape must become evident to all. This was the little problem I had set him of a sudden, and to which he had so briskly found an answer. I was to be tethered in Glasgow by that job of copying, which in mere outward decency I could not well refuse, and during these hours of my employment Catriona was privately got rid of. I think shame to write of this man that loaded me with so many goodnesses. He was kind to me as any father, yet I even thought him as false as a cracked bell.

(To be Continued.)

"LAND REGISTRY ACT."

Suburban Lots XXV. and XXVI., Esquimalt District.

Whereas the Certificate of Title of the late George Foster Foster to the above hereditaments, bearing date the 3rd day of July, 1867, has been lost or destroyed, and application has been made for a duplicate of such certificate, notice is hereby given that such duplicate will be issued unless cause be shown to the contrary, in writing, within one month from the date hereof.

C. J. LEGGATT,
Registrar-General.

Land Registry Office,
Victoria, May 27th, 1893. 27-1m

NOTICE.

I hereby notify any person or persons against buying or trusting any party or person, so far as to interfere, incumber or cause a dissolution of my home of about fifteen acres on Gordon Head road, Victoria, B.C., of which I own one-half interest.

je8 MRS. LYDIA S. McCONNELL.

C·O·A·L

The New Vancouver Coal Mining and Land Co., Ltd.

FORMERLY THE VANCOUVER COAL CO.)

ARE THE LARGEST COAL PRODUCERS ON THE PACIFIC COAST.

THE NANAIMO COAL. (Used principally for Gas and Domestic purposes.) | **THE SOUTH FIELD COAL.** (Steam Fuel.)

THE NEW WELLINGTON COAL.

(House and Steam Coal.) Are mined by this Company only.

THE "NANAIMO" COAL gives a large percentage o Gas, a high Illuminating power, unequalled by any other Bituminous Gas Coals in the world, and a superior quality of Coke.

THE "SOUTH FIELD" COAL is now used by all the leading Steamship Lines on the Pacific.

THE "NEW WELLINGTON" COAL which was introduced early in the present year, has already become a favorite fuel for domestic purposes. It is a clean, hard coal, makes a bright and cheerful fire, and its lasting qualities make it the most economical fuel the market.

The several Mines of the Company are connected with their Wharves at Nanaimo and Departure Bay, where ships of the largest tonnage are loaded at all states of the tide. Special dispatch is given to Mail and Ocean Steamers.

SAMUEL M. ROBINS,
Superintendent.

Notice of Sale by Sheriff

PURSUANT TO THE "EXECUTION ACT."

In the Supreme Court of British Columbia.

Lewis & Strauss, - - Plaintiffs; Katherine Hotz (by original action) and George Stelly, the younger, and Hugh Bowlesby Willson Aikman, executors of the estate of Katherine Hotz, deceased, by order to carry on the proceedings, Defendants.

IN OBEDIENCE to a writ of *fieri facias*, issued out of the Supreme Court of British Columbia, at Victoria, on the 15th day of May, 1893, and to me directed in the above-named suit, to levy for debt of the lands of Katherine Hotz, deceased, $2,222.83; for costs of writ against goods, $3.50; for costs of execution, &c., of this writ, $12.00; and also interest on $2,222.83 from the 5th day of May, 1893, until payment, besides Sheriff's poundage, officers' fees, and other legal and incidental expenses, I have seized and will sell at public auction in front of my office, Court House, Bastion Square, Victoria, on Tuesday, the 20th day of June, 1893, at 12 o'clock noon, the lands belonging to the said Katherine Hotz, deceased, as described in this advertisement, or sufficient thereof to satisfy the said judgment debt and costs.

District.	No. of Lot.	Concise Description of Property.	Estate or Interest.	When to be Sold.	Where to be Sold.
Victoria City.	Lot 1 of Section II., Beckley Farm, Map No. 231. One acre of Section 1, Beckley Farm.	53 feet on Park by 150 feet on Simcoe Street. Colonist Hotel and other improvements thereon.	In fee simple. No incumbrance. In fee simple. Subject to incumbrances. Mortgage in fee to secure $5,000.	Tuesday, June 20th, 1893.	At the Sheriff's office, Court House, Bastion Street, Victoria.

Judgment herein was registered in the Land Registry Office, Victoria, against the said lands the 6th day of May, 1893.

J. E. McMILLAN,
Sheriff.

LAND REGISTRY OFFICE, VICTORIA,
May 26th, 1893, 4 o'clock p.m.

I hereby certify that, excepting judgments (if any), no charge appears registered or applied for against Lot One (1) of Section II., Beckley Farm, Victoria City (Map No. 231), the title to which is registered in the name of Catherine Hotz, and that, excepting judgments (if any), the following are the only charges appearing registered or applied for against part (one acre) of Section I, Beckley Farm, Victoria City, the title to which is registered in names of Samuel Evans and Katherine Hotz, as tenants in common, viz.:—

23rd February, 1881—Samuel Evans and Katherine Hotz to Ludwig Emil Erb, mortgage in fee to secure payment of $5,000 on 22nd February, 1886, and interest at 7 per cent. per annum. Registered 10th March, 1881, in charge book, vol. 6, fol. 155, number 4,931B.

10th October, 1884.—Samuel Evans to Katherine Hotz, conveyance of the equity of redemption of and in one undivided half. Registered 3rd November, 1884, in charge book, vol. 6, folio 433, number 4,709B.

And I further certify that the following is the only judgment appearing registered against the real estate of Katherine Hotz, viz.:

Judgment of the Supreme Court of British Columbia obtained 5th May, 1893, by Lewis & Strauss against George Stelly, the younger, and Hugh Bowlesby Willson Aikman (as executors of Katherine Hotz, deceased) for $1,672.88, debt, and $550.25 costs. Registered on 6th May, 1893, at 10:25 o'clock a.m.

[L. S.] C. J. LEGGATT,
ju11 Registrar-General.

IN USE 100 YEARS.

THE

POOR MAN'S FRIEND

Dr. Roberts' OINTMENT

SKIN DISEASES. SKIN DISEASES. SKIN DISEASES. SKIN DISEASES. SKIN DISEASES. This VALUABLE OINTMENT (as originally prepared by G. L. ROBERTS, M.D. is confidently recommended as an unfailing remedy for Wounds of every description, Chilblains, Scorbutic Eruptions, Burns, Sore and Inflamed Eyes, Eczema, &c

Dr. ROBERTS' ALTERATIVE PILLS FOR THE BLOOD and SKIN.

SKIN DISEASES. SKIN DISEASES. SKIN DISEASES. SKIN DISEASES. SKIN DISEASES. They are useful in Scrofula Scrobutic Complaints, Glandular Swellings, particularly those of the neck; they are very effectual in the cure of that form of skin disease which shows itsels in painful cracks in the skin of the hands and in all scaly diseases.

They may be taken at all times without confinement or change of diet.

Sold at 1s. 1½d., 2s. 9d., 11s. and 22s. each, by the Proprietors, Bridport, England. my20

KASLO

BRITISH COLUMBIA.

The Growth of KASLO this year has been unprecedented in the history of British Columbia.

In one year the Forest Growth has been replaced by streets lined with substantial buildings.

The population has increased in one year from 300 to 3,000, and is being added to at the rate of nearly 100 per day.

The immediate construction of the KASLO - SLOCAN RAILROAD will cause development that will increase the population this year to twice 3,000.

It is the supply point and outlet for the now famous mines of the Slocan, ore from which has been shipped via Kaslo all winter.

FOR ANY INFORMATION CONCERNING KASLO APPLY TO

ROBT. IRVING & CO.,
General Agents, Broad Street.

ap25

SIMPSON, HALL, MILLER & Co.
16 AND 18 DeBRESOLES ST.
MONTREAL.
TRADE MARK FOR HOLLOWWARE — SIMPSON, HALL, MILLER & CO. QUADRUPLE PLATE
TRADE MARK FOR WM. ROGERS KNIVES, FORKS, SPOONS
MANUFACTURERS OF THE
FINEST QUALITY
ELECTRO-PLATED WARE.
ALSO SOLE MANUFACTURERS OF THE CELEBRATED
WM. ROGERS' Knives, Forks and Spoons, etc. A. J. WHIMBEY MANAGER FOR CAN.

Provincial Royal Jubilee Hospital.

Notice is hereby given that the "Dupont" Hospital Ambulance is now ready for service in cases of accidents, and can be obtained at the Victoria Transfer Stables.

The use of the ambulance for all cases other than accidents can only be obtained on the order of one of the Consulting or Visiting Physicians of the Hospital.

The names of the said Physicians can be had on application at the Victoria Transfer Stables.

H. A. YATES,
de23-tf Secretary.

MATERNITY (late Samaritan), Home, removed to larger premises at 10 Blanchard, corner of Rae street. Applicants please apply at the Home or to Mrs. Higgins, Cadboro Bay road, or to Mrs. Flumerfelt, Gorge road. fe17

GRATEFUL—COMFORTING.

EPPS'S COCOA.

BREAKFAST—SUPPER.

"By a thorough knowledge of the natural laws which govern the operations of digestion and nutrition, and by a careful application of the fine properties of well-selected Cocoa, Mr. Epps has provided our breakfast tables with a delicately flavored beverage which may save us many heavy doctors' bills. It is by the judicious use of such articles of diet that a constitution may be gradually built up until strong enough to resist every tendency to disease. Hundreds of subtle maladies are floating around us ready to attack wherever there is a weak point. We may escape many a fatal shaft by keeping ourselves well fortified with pure blood and a properly nourished frame."—"Civil Service Gazette."

Made simply with boiling water or milk. Sold only in Packets, by Grocers, labelled thus JAMES EPPS & CO., Homœopathic Chemists, London, England. ja6-tts

RAGS WANTED.

Three cents a pound will be paid for clean cotton rags at his office.

European Staff

OF PHYSICIANS.

THE GREATEST

Surgeons & Specialists

OF THIS ENLIGHTENED AGE.

Thousands of People

have been saved from premature graves by these distinguished doctors, after being pronounced incurable by others.

Broken-Down Constitutions are rejuvenated by their new and wonderful methods of treatment.

☞ FAILURES UNKNOWN ☜

Remember that this Association is composed of ex-Surgeons of the British, German and French Armies, many of whom have medals presented to them personally by Kings and Emperors for their wonderful skill.

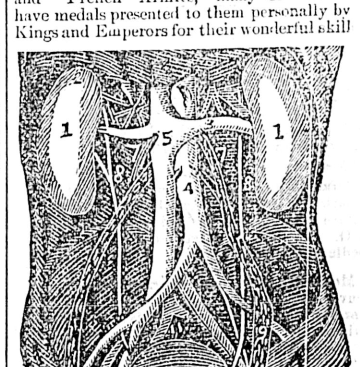

Kidneys and Urinary Apparatus.

1, Kidneys; 2, Lobe of Kidneys; 3, Urether; 4, Ducts; 5, Ducts; 7, Lymphatic Glands; 8, Accessory Ducts; 9, Accessory Ducts; 11, Entrance to Bladder; 21, Bladder.

Young, Middle Aged or Old Men

Suffering from Spermatorrhæ, Impotency, Nervous Debility, Lassitude and Weakness, Inability to concentrate the mind upon business affairs, or any malady the effects of **Youthful Follies**, or indiscretion in later years, will find in these Celebrated Specialists sympathetic friends, as well as the ablest medical advisors in the land. If they cannot benefit you they will candidly say so and charge you nothing for it.

LADIES who suffer from Apathy, Indifference, Amenorrhea, Dysmenorrhea, Menorrhagia, Displacements, Ulcerations or any trouble peculiar to females can consult our physicians in the utmost confidence. A special department devoted exclusively to **DEFORMITIES** and operative surgery.

Patients Living at a Distance

treated with unfailing success by correspondence. One visit desirable but not always necessary. By our improved system of symptom blanks and special instructions your true condition can be arrived at with absolute certainty by our Board of Consulting Physicians before whom each case is always placed, after which treatments prepared to suit the peculiarities of your individual case is sent. Consultation by mail or personally free. Address letters plainly to

"European Staff of Physicians"

112 O'Farrell St., S. F., Cal.

Send for "Illustrated Guide to Health." Mention this paper.

THROW AWAY CRUTCHES

MARVELLOUS

Rheumatic Liniment and Mixture

Rapid and Effective Cure.

Victoria, B. C., Jan. 17, 1893.

To Dean & Cryderman, druggists.

GENTLEMEN,—With much pleasure I add my testimony to your valuable Marvellous Rheumatic Cure. For three months I suffered terrible pain. Could not move only by the aid of two sticks. I have only taken two bottles of the medicine and two of the liniment, and I can now go without sticks, and hope after the third bottle to go to work.

Yours very thankfully,
S. NORMAN,
No. 48 Oswego street, corner Michigan street.

If you have Rheumatism, Lame Back or any Severe Ache or Pain, The Marvelous Rheumatic Liniment will Cure it quickly.

DEAN & CRYDERMAN

DRUGGISTS

Sole Agents for B.C. 57 Yates st.
fe9

CHAS. HAYWARD,

Funeral Director & Embalmer

52 GOVERNMENT STREET, VICTORIA.

★★

The largest and best appointed Undertaking Establishment in the Province.

NOTICE.

Notice is hereby given that payments on lots purchased in lot 31, Kings road, Work Estate, and in lot 70, Edmonton road, Fernwood Estate, are to be made to Mr. Hyland, of the firm of Matson & Hyland, office in Redfern's building, Government street.

W. H. ELLIS.
Victoria, March 18, 1893. mc18

JAPANESE EXCLUSION.

Fraudulent Naturalization, Asiatic Labor Etc., from the Cannery Standpoint.

The following letter, addressed to the editor, appears in the Westminster Columbian:

SIR,—In reference to the fishermen's agitation now going on, matters are, perhaps, not altogether so one-sided as the public might be led to believe from perusing a report of the meeting held last Saturday night. From it a stranger would gather that the river is simply infested with Japanese and Chinese, and that the whites have all been fairly ousted. Now, is this the case? I think not.

What Japs there are are all located on Lulu Island, and you will not find a Jap at any cannery between there and New Westminster. Now, I am not saying that the white fishermen have no grievance—they have several; but the fishermen are attacking in the wrong place. First of all, the "Naturalization Act" is neither carried out in the spirit or letter in which it was conceived, not only as concerning Asiatics, but also in connection with many of the white fishermen themselves. There are white men fishing on the Fraser to-day, who came here this spring from the American side, and they have taken out papers as British subjects, being at the same time in possession of papers as American subjects, and have secured fishing licenses, and intend, after the sockeye "run" is over, to return whence they came. The same thing has occurred in previous years. Now, I think one and all are agreed that is a state of things which should be immediately remedied. But are the fishermen petitioning the right party to stop this sort of thing? I should imagine that the "Naturalization Act" is outside the jurisdiction of the Minister of Fisheries. The matter of fish freezers speculating with their licenses, and the question of "dummy" canneries, certainly demand the attention of the Fisheries Department.

Mr. Solmes' speech at Saturday's meeting, I take it, exactly represents the views of all the white fishermen, as he is their chosen secretary and spokesman. Now, throughout the whole of his speech, one does not need to read between the lines to see that it is simply an attack on cannerymen—"the canners got the better of the fishermen," "white men cannot get work inside the canneries, &c., &c.

He says the fishermen do not propose to dictate to any one; no, but all the same they are very anxious to control the price of salmon. They remember the "big run" of four years ago. These were the times fishermen made lots of money, for salmon were a good price, and came thick. Bearing this in mind, is it any wonder that every Tom, Dick and Harry who could put up twenty dollars has taken out a fishing license. What is the consequence? Simply this, that the supply of salmon this year bids fair to exceed any possible demand, that the canneries cannot take all the fish, and, therefore, some one must be left out in the cold. This is an inevitable law of supply and demand, but sooner or later it must right itself.

Some time since the fishermen wanted the river thrown open to all comers, saying that the canneries had a monopoly of licenses. Well, it was thrown open. What now? They want it protected again, but this time the fishermen want a monopoly. Every man of them feels that he ought to have a license in preference to his neighbor. The cannerymen, with but few exceptions, have always been the fisherman's best friend, supplying him with net, boat, and fishing gear in general, when he could get them from no one else. How many men now owe for this season's spring fishing gear? Let all the canneries "close down" for a couple of years, and, to transpose an old nursery rhyme, "what would the fisherman do then, poor thing?"

Now, as to the standing of these "loyal subjects" (?) Most of them are of European origin, Australian, Italian and Swedish nationalities predominating, with a smaller number of Spanish, French, Greeks and Chilians, while a very small proportion are British born. Nearly all of the first mentioned class are naturalized British subjects, and why were they so naturalized? For the very same reason that the Japs are becoming naturalized to-day; that is for the purpose of obtaining a fishing license. Very few of the class of which I am speaking are married men, or, if married their wives and families are in Europe, to whom they regularly remit their surplus earnings, and yet such an outcry is raised against the Japs for doing the same thing. Now, these naturalized foreigners are here for exactly the same purpose as the Asiatics; that is to make money, and then go home again.

Another point put forward by Mr. Solmes was, that Japs and Chinese do not improve the country, but leave it worse than they found it. Now, how does that fit the white fishermen? Can Mr. Solmes put his hand on half a dozen of them who have built a permanent residence, or tilled any small acreage of land? I think not. They live in scow-houses, sloops or boats of some description, and drift from place to place. How many of them ever pay a Provincial revenue tax, or, for that matter, any other kind of a tax; yet, if they happen to be moored near a school house for a few weeks, and have a child fit to go, that child goes to school.

Now, as to the alleged preference of certain canneries for Jap fishermen, that is a thing not to be wondered at. They probably do sell their fish, as a rule, cheaper than the whites, but in many instances obtain the same price. It is not so much their cheapness they are valued for, but it is the fact of their being steady, reliable fishermen, and are not in the habit of meditating a "strike" every now and again. When fish are scarce they don't haul out their net and wait, oh no; they fish morning, noon and night. So do the best of the white fishermen, but the majority will haul their nets on the rack and wait till the fish come thicker, and this at a time when the canneries have most need of fish. This is speaking from experience.

A Mr. Crawford, at the meeting referred to, made some rash statements, which may be charitably put down to his ignorance of the subject on which he spoke. He is reported as having said "not one white fisherman had been engaged by the canneries, or had any prospect as to whether he would be employed during the season." Now, Mr. Editor, personally, I know of something like seventy-six (76) "outside" boats being already engaged for seven canneries, and these boats are each manned by two white fishermen. Further comment is needless.

So far, I have not touched on the Chinese question, but will now do so. The close of Mr. Solmes' speech exhibits plainly the animus of the fishermen against the cannerymen; for he says "they were now petitioning against the Japs, and if they succeeded, would give their attention to the Chinese next."

Exactly so, Mr. Solmes, your "if" is well placed; you mean to say, in effect, we (fishermen) intend you cannerymen shall only employ whom *we* like, both as fishermen and inside the cannery.

Now, the cannerymen would like to see Chinese labor dispensed with as much as anyone, but why jump out of the fry-pan into the fire? So many condemn the canneries for employing Chinese, but there has not yet been a single feasible scheme propounded to show the cannerymen a way out of the difficulty. The talk of fishermen's families working in the cannery, to those who know anything about them, is simply absurd. Why, if the whole crowd of families were put together there would not be sufficient labor for a single cannery. What women there are, are wanted to cook for the men, and when a fisherman has a boy big enough to pull an oar, he goes in the boat with his father, and it is no uncommon sight to see two boys in a boat, each pulling one oar.

Taking Mr. Crawford's figures, that each cannery employs 150 Chinese, and there are thirty-one canneries, this would give a total of 4,650 required to perform the inside work of the canneries this year. Now, tell me where you can get anything like that number of whites, and bear in mind that it is only for a few weeks' work during July and August. This talk of prohibiting Chinese working in canneries is most of it sheer nonsense. In the present condition of the country it is a necessity, there is none other available.

If you do not want the Chinese here, why let them come? But once here no Fisherman's association, or any other association, can prevent their employment. And are the canneries to be dictated to by any irresponsible body? They know their own business best, and have plenty of difficulties to contend with, without unnecessary ones being placed in the way. The canned salmon market has been in a glutted condition for some time now, price of labor (Chinese) is considerably higher than it was a few years ago, material is high, the competition of Alaska and northern canneries is keenly felt, and yet, in face of all this, cannerymen are obtaining lower prices than ever for their output, leaving the prospective margin of profit for this year very small, while many of the packs are not yet sold at all.

The popular theory is, that to own a cannery is to coin money. In a few isolated cases this may have been so, but in general the very reverse has been the case. Salmon canning is essentially a speculative business, so many things may happen over which a canneryman has no control, and, consequently, cannot guard against. Do any of these agitators ever think of the immense sums of money expended by canneries in preparing to receive the fish which may never come? What if this year were a failure? It may be for aught any one knows to the contrary. The effects would be disastrous to the welfare of the country. But, for all that, wages and accounts have to be paid, and you Westminster business men know that there is no trade you are more anxious to secure than that of the canneries, and why? Because there is a big volume of it, and also that the pay is sure and prompt. Therefore, hindrances should not be placed in the way of such important industries as the canneries are, and my advice to any who would condemn the cannerymen for employing Chinese, is, if you have nothing better to offer them in the place of Celestials, keep quiet.

Yours very truly,

LEX.

Ladner's Landing, June 7th, 1893.

SUPREME COURT.

IN CHAMBERS.

(Before Mr. Justice Drake.)

June 14, 1893.

Commercial Bank of Manitoba v. Kootenay Trading Syndicate—To extend time for return of commission. Order consented to. E. E. Wootton for plaintiff; Hon. C. E. Pooley, Q C., for defendants.

Rithet v. Union Steamship Co.—Defendants' application for further and better particulars. Struck out. A. L. Belyea for plaintiff; A. St. G. Hammersley for defendants.

Irving v. Malleite—For examination of defendant. Order by consent. P. Æ Irving for plaintiff; A. L. Belyea for defendant.

DIVISIONAL COURT.

The Chief Justice and Mr. Justice Drake sat yesterday as Divisional court to hear appeals in several cases, which were disposed of as follows:

Grant v. Trapp—Appeal from an order of His Honor Judge Bole, setting aside judgment for $1,944 against Mr. Trapp. Appeal allowed, action to be continued, statement of defence to be delivered within one week, and security for amount of claim to be given. W. Myers Gray for the appellant, D. McBride for respondent.

Grant v. Douglas and Scoullar—To set aside judgment obtained against defendant Scoullar, and for leave to bring a fresh action against both parties. Appeal dismissed with costs. W. Myers Gray for appellants, D. McBride for respondents.

Hemborough et al. v. Burr—To set aside verdict of jury as being contrary to evidence. Appeal dismissed. Mr. Howay for appellants, H. Cherry for respondents.

Culverwell v. Penney—To set aside an order of Mr. Justice Crease. Appeal dismissed. W. J. Taylor for appellant, B. H. T. Drake for respondent.

When you feel all tired out and broken up generally, you need a good tonic. Hood's Sarsaparilla is the best. Try it.

For Over Fifty Years.

MRS. WINSLOW'S SOOTHING SYRUP has been used for over fifty years by millions of mothers for their children when teething, with perfect success. It soothes the child, softens the gums, allays all pain, cures wind colic, and is the best remedy for Diarrhœa. It will relieve the poor little sufferer immediately. Sold by Druggists in every part of the world. Twenty-five cents a bottle. Be sure and ask for "Mrs. Winslow's Soothing Syrup," and take no other kind.

at d&w-ly

Dr. J. COLLIS BROWNE'S

CHLORODYNE.

THE ORIGINAL and ONLY GENUINE

Vice-Chancellor Sir W. PAGE WOOD stated publicly in court that Dr. J. COLLIS BROWNE was undoubtedly the inventor of Chlorodyne, that the whole story of the defendant Freeman was literally untrue, and he regretted to say that it had been sworn to.—*Times*, July 13 1864.

DR. J. COLLIS BROWNE'S CHLORODYNE IS THE BEST AND MOST CERTAIN REMEDY IN COUGHS, COLDS, ASTHMA, CONSUMPTION, NEURALGIA RHEUMATISM, &c.

DR. J. COLLIS BROWNE'S CHLORODYNE —The Right Hon. Earl RUSSELL communicated to the College of Physicians and J. T. Davenport that he had received information to the effect that the only remedy of any service in Cholera was Chlorodyne.—*See Lancet*, Dec. 31, 1864.

DR. J. COLLIS BROWNE'S CHLORODYNE is prescribed by scores of orthodox practitioners. Of course it would not be thus singularly popular did it not "supply a want and fill a place."—*Medical Times*, Jan. 12, 1885.

DR. J. COLLIS BROWNE'S CHLORODYNE is a certain cure for Cholera, Dysentery, Diarrhœa, Colics, &c.

CAUTION — None genuine without the words "Dr. J. Collis Browne's Chlorodyne," on the stamp. Overwhelming medical testimony accompanies each bottle. Sole manufacturer. J. T. DAVENPORT, 33 Great Russell St., London. Sold at 1s. 1½d., 2s. 9d., 4s.

ap28

Notice of Sale by Sheriff

PURSUANT TO THE "EXECUTION ACT, 1874"

In the Supreme Court of British Columbia.

James Holroyd, - - Plaintiff;
Eliza Ann Heywood (Administratrix with the will annexed of Joseph Heywood, deceased), Defendant.

IN OBEDIENCE to a writ of *fieri facias*, issued out of the Supreme Court of British Columbia, at Victoria, on the 20th day of May, 1893 and to me directed, of the estate, title and interest of the above-named Joseph Heywood, deceased, to levy $3,707.25, and $3 50 for costs of execution, etc., and also interest on $3,661.50 at six per centum per annum from the 5th day of May, 1893, until payment; also, the British Columbia Land and Investment Agency, Limited, v. Eliza Ann Heywood (Administratrix with the will annexed of Joseph Heywood, deceased) of the estate, title and interest of the above named Joseph Heywood, deceased, to levy $9,819.31, and $7.00 for costs of execution, &c., and also interest on $9,819.32 at six per centum per annum from the 1st day of May, 1893, until payment; also James Reid v. Eliza Ann Heywood (Administratrix with the will annexed of Joseph Heywood, deceased), of the estate, title and interest of the above named Joseph Heywood, deceased, to levy $1,663.95, and $7.00 for costs of execution, &c., and also interest on $1,663.95 at six per centum per annum from the 2nd day of May, 1893, until payment; also, Cowan & Wilson v. Eliza Ann Heywood (Administratrix with the will annexed of Joseph Heywood, deceased), of the estate, title and interest of the above-named Joseph Heywood, deceased, to levy $3,912.67, and $7.00 for costs and execution, &c., and also interest on $3,912.67 at six per centum per annum from the 2nd day of May, 1893, until payment; also the Bank of British North America v. Eliza Ann Heywood (Administratrix with the will annexed of Joseph Heywood, deceased), of the estate, title and interest of the above-named Joseph Heywood, deceased, to levy $18,825.15, and $7.00 for costs of execution, etc., and also interest on $18,825.15 at six per centum per annum from the 1st day of May, 1893, until payment; besides Sheriff's poundage, fees and other expenses of the executions above-named I have seized and will sell at public auction in front of my office, Court House, Bastion street, Victoria, on Tuesday, the 20th day of June, 1893, at 12 o'clock noon, the estate, title and interest in the lands above-named of the said Joseph Heywood, deceased, as described in this advertisement, or sufficient thereof to satisfy the said judgments and expenses of sale. Terms of sale, cash.

District	No. of Lot.	Concise description of property.	Estate or Interest.	When to be Sold	Where to be Sold.
Victoria City.	Lot No. 315	According Official Map	Fee simple. No incumbrance.	Tuesday, June 20th, 1893.	At the Sheriff's Office, Court House, Bastion Street, Victoria.
	Lot No. 21 Sec. X., Spring Ridge, Victoria District.	Fairfield Farm Estate Registered as a Homestead (No. 48) in name of Joe Heywood.	Fee Simple. Leasedated Ap'l 12, 1860. Registered on 17th July, 1873. Fee simple.		
	Part of Section IV., Victoria District.	4 acres, or thereabouts, Victoria District, except Lots 1, 5, 6, 15, 16, 17, 20 and 21, according to Map No. 162.	Mortgage in fee to secure payment of $9,000 to Henry S Mason.		

Judgments herein were registered in the Land Registry Office, Victoria, against the said lands the 1st day of March, 1893, and the 20th day of May, 1893.

J. E. McMILLAN, Sheriff.

LAND REGISTRY OFFICE, VICTORIA,
31st day of May, 1893, 3 o'clock p.m.

I hereby certify as follows:—

1. That excepting judgments (if any) no charge appears registered or applied for against Lot No. 315, Victoria City, the title to which is registered in the name of Joe Heywood.

2. That excepting judgments (if any) and the charge hereinafter mentioned, no charge appears registered or applied for against Lot No. 24, Fairfield Farm Estate, Victoria City, the title to which is registered in the name of Joe Heywood, subject to a certain lease, dated 12th April, 1860, and registered in charge book, vol. 2, fol 765, No. 493B.

3. That excepting judgments (if any) no charge appears registered or applied for against Section X., Spring Ridge, Victoria District (now City), the title to which is registered as a Homestead (No. 48) in the name of Joe Heywood.

4. That excepting judgments (if any) the following is the only charge registered or applied for against part (4 acres, or thereabouts) of Section IV., Victoria District (now City), except Lots 1, 5, 6, 15, 16, 17, 20 and 21, according to Map No. 162, the title to which is registered in the name of Joe Heywood, viz.:—

18th March, 1892.—Joe Heywood to Henry S. Mason, mortgage in fee to secure payment of the sum of $9,000 on 18th March, 1893, and interest at 10 per cent. per annum Registered on 27th April, 1892, in charge book, vol. 10, fol. 322, No. 12 152B. An assignment of the above mortgage to the British Columbia Land and Investment Agency, Limited, is registered in charge book, vol. 11, fol. 31, No. 12,659B.

5. That no judgments appear registered against the real estate of Joe Heywood.

6 That the following judgment appears registered against all the real estate of Joseph Heywood and of Eliza Ann Heywood, Administratrix of his estate, viz:—

Judgment of Supreme Court of British Columbia, obtained the 20th day of February, 1893, by James Holroyd against Joseph Heywood and Eliza Ann Heywood, Administratrix of his estate, for $3,628.90, debt, and $32.60 costs. Registered 1st March, 1893, in charge book, vol. 11 fol. 727, No. 14371B.

7 That the following judgments appear registered against all the real estate of Joseph Heywood, viz:—

Judgment of Supreme Court of British Columbia obtained 1st May, 1893, by James Reid against Eliza Ann Heywood as Administratrix with the will annexed of Joseph Heywood, deceased, for $1,629.50, debt, and $34.45 costs, registered 20th May, 1893, at 9:55 a.m., No. 32.

Judgment of said Supreme Court obtained the 2nd May, 1893, by Cowan & Wilson against Eliza Ann Heywood, as administratrix with the will annexed of Joseph Heywood, deceased, for $3,878.22 debt, and $34.45 costs, registered 20th May, 1893, at 9:55 a.m., No. 33.

Judgment of said Supreme Court obtained 1st May, 1893, by the British Columbia Land and Investment Agency, Limited, against Eliza Ann Heywood, as administratrix, with the will annexed of Joseph Heywood, deceased, for $9,781 86 debt and $34.45 costs, registered 20th May, 1893, at 9:55 a.m., No. 34.

Judgment of said Supreme Court obtained 1st May, 1893, by the Bank of British North America against Eliza Ann Heywood, as administratrix with the will annexed of Joseph Heywood, deceased, for $18,790.70 debt, and $34.45 costs, registered 20th May, 1893, at 9:55 a.m., No. 35.

[L.S.] C. J. LEGGATT,
Registrar-General.
PER S. Y. WOOTTON,
Deputy.

To J. E. McMillan, Esq.,
Sheriff. je10

NOTICE.

A meeting of the Creditors in the estate of Munroe Miller, Printer, will be held on Thursday, the 15th inst., at 11 o'clock in the forenoon, in the Duck Building, Broad street.

THOMAS T. HULL,
je13-3t Assignee.

NOTICE.

During my absence from British Columbia Mr. Alex. J. Mouat, of the Transfer Co'y, Victoria, holds my full power of attorney.

G. BYRNES.
Victoria, April 4th, 1893. ap4-4m

The Colonist Printing & Publishing Co'y,

LIMITED LIABILITY.

VICTORIA, B. C.

THE DAILY COLONIST

Contains full Foreign, Canadian and Provincial News, and is unquestionably THE LEADING NEWSPAPER OF BRITISH COLUMBIA. It has a large City and Provincial Circulation, and is the BEST ADVERTISING MEDIUM IN THE PROVINCE. Those who desire to read full particulars of the events of the day the world over read THE COLONIST. Advertisers who desire a benefit from their expenditure for advertising use THE COLONIST.

THE WEEKLY COLONIST

Contains all the important news published in the Daily Edition, and is one of the best evidences of the Progress and Prosperity of the City and Province to send abroad. It is an Excellent Advertising Medium for general advertisements. Subscription price, to all parts of Canada and the United States, $2.00 per year.

Lithographing and Engraving,

Book and Job Printing,

Salmon and Fruit Label Printing

In every style of the art are executed on THE COLONIST Presses at fair prices. The best of material, the most capable workmen and careful attention to work has earned for the product of THE COLONIST Presses a provincial reputation. Prices furnished for all work on application to the Superintendent, Mr. Macabe.

THE COLONIST PRINTING & PUBLISHING CO.

LIMITED LIABILITY.

VICTORIA, B. C.

RAILWAYS.

—THE—

Northern Pacific

RAILROAD

IS THE LINE TO TAKE

TO ALL POINTS EAST AND SOUTH.

It is the Dining Car Route.

It Runs Two Through Vestibuled Trains

Every day in the year to St. Paul and Chicago (no change of cars) composed of DINING CARS unsurpassed, PULLMAN DRAWING ROOM SLEEPERS of latest equipment. TOURIST SLEEPING CARS, best that can be constructed, and in which accommodations are Free to holders of First or Second-class Tickets, and ELEGANT DAY COACHES. A Continuous Line connecting with all lines affording direct and uninterrupted service. Pullman Sleeper reservation can be secured in advance through any agent of the road.

—THROUGH TICKETS—

To and from all points in America, England and Europe, can be purchased at any ticket office of this Company.

Full information concerning rates, time of trains, routes and other details furnished on application to any agent.

Puget Sound and Alaska Division.

Speed 18 knots		VICTORIA ROUTE. S.S. "CITY OF KINGSTON"		Tonnage 1117.
8.00 am	MI	Lv.....Tacoma.....Ar	110	5.15 am
10.15 am	28	......Seattle......	82	3.00 am
1.30 pm	72	. Port Townsend .	38	11.45 pm
4.30 pm	110	Ar...†Victoria ... Lv	MI	8.30 pm

PORT TOWNSEND MAIL ROUTE.

	MI			
11.00 pm	28	Lv....*Seattle.....Ar	58	
12.30 am	35	.. Port Madison ..	47	2.10 pm
	45	.....Kingston.....	41	
3.00 am	49	...Port Gamble...	21	11.00 am
4.0 am	73	...Port Ludlow...	13	10.00 am
6.00 am	85	Ar.‖Pt.Townsend Lv	MI	8.00 am

Steamer City of Kingston makes connection at Tacoma with Northern Pacific trains to and from points east and south.

* Daily except Sunday.
† Daily except Saturday.
‖ Daily except Monday.

E. E. BLACKWOOD,
Freight and Passenger Agent.
Victoria, B. C.

A. D. CHARLTON,
Asst, Gen. Pas. Agent,
121 First street, Washington, Portland, Or.
ap2

Esquimalt & Nanaimo R'y

TIME TABLE No 18,

To take effect at 8.00 a.m. on Monday, May 1st, 1893. Trains run on Pacific Standard Time.

NORTH BOUND (Read Down.) No. 2 Passeng'r Daily	No. 4 Pass Fri. Sat. Sun.	Mls. f'm Vic	STATIONS.	Mls. f'm Wel	SOUTH BOUND (Read Up) No. 1 Passeng'r Daily	No. 3 Pass Fri. Sat. Sun.
A.M. De. 8.00	P.M. De. 3.04		Victoria	78	P.M. Ar. 12.21	P.M. Ar. 8.00
8.04	3.08	1	Russell's	77	12.20	7.56
8.14	3.16	4	Esquimalt	74	12.10	7.4[illegible]
8.39	3.36	11	Goldstream	67	11.45	7.28
9.14	4.05	20	Summit Siding	58	11.10	6.59
9.31	4.27	28	Shawnigan Lake	50	10.50	6.37
9.44	4.37	31	Cobble Hill	47	10.40	6.27
9.57	4.49	35	McPherson's	43	10.27	6.15
10.07	4.59	38	Koksilah	40	10.17	6.05
10.12	5.04	40	Duncan's	38	10.12	6.00
10.22	5.12	43	Somenos	35	10.02	5.52
10.48	5.32	52	Chemainus	26	9.36	5.32
11.09	5.49	59	Oyster Bay siding	19	9.15	5.15
Ar. 11.50 / De. 11.59	6.22	73	Nanaimo	5	De. 8.34 / Ar. 8.25	4.42
Ar. 12.14 P.M.	Ar. 6.31 P.M.	78	Wellington		De. 8.10 A.M.	De. 4.30 P.M.

On Fridays, Saturdays and Sundays

Return Tickets will be issued between all points for a fare and a quarter, good for return not later than Sunday.

Return Tickets for one and a half ordinary fare may be purchased daily to all points, good for seven days including day of issue.

No Return Tickets issued for a fare and a quarter where the single fare is twenty-five cents.

Through rates between Victoria

A. DUNSMUIR, President. JOSEPH HUNTER, Gen. Supt.

H. K. PRIOR,
my1 Gen. Freight and Passenger Agt.

THE B. C. EXPRESS CO.

(LIMITED)

PROSPECTORS, EXPLORATION AND SURVEYING PARTIES OR OTHERS DESIRING TO REACH

Horsefly, Quesnelle Forks, . . .
. . . . Chilcoten, Peace River,

—OR ANY POINT IN—

CARIBOO

—OR THE—

NORTHERN INTERIOR,

Will SAVE MONEY as well as time by travelling sixty to eighty-five miles a day by the Regular Stage, leaving Ashcroft every Monday morning, or by engaging one or more special two, four or six horse stages with drivers, and travel on stage time.

Write for special rates and reduced round trip rates for passengers and outfits. Address

B.C. EXPRESS CO., Ltd.

ASHCROFT, BRITISH COLUMBIA.

m28-2mo

FROM LIVERPOOL.

THE BR. BK. "ARCHER,"

(789 tons register) is now on the berth

FOR VICTORIA

and will sail on 10th July next. For rates of freight and all other information apply to

my19-tf R. P. RITHET & CO., LTD.

"LAND REGISTRY ACT."

Lot 1, Block XV., Lot 7, Block XXIII., and Lot 1, Block XLIX. (Map 266). Nelson City.

Whereas the Certificate of Title of Henry Langley to the above hereditaments, bearing date the 3rd day of September, 1890, has been lost or destroyed, and application has been made for a duplicate of such Certificate.

Notice is hereby given that such duplicate will be issued unless cause be shown to the contrary in writing within one month from the date hereof.

C. J. LEGGATT,
Registrar-General.

Land Registry Office,
Victoria, 17th May, 1893. my17 1m

STEAMERS AND SHIPS.

CANADIAN PACIFIC R'Y

THE FAST MAIL LINE.

No Change of Cars, Pacific to Atlantic.

THE SHORT ROUTE TO

New York, Boston, Philadelphia, Montreal, Chicago, Kansas City, Omaha, St. Paul, and all Points East and Southeast.

Fares $5 to $10 Less than Any Other Route.

Luxurious Drawing Room and Sleeping Cars, Upholstered Tourist Cars, Free Colonist Sleepers.

Through Rates and Tickets to and from Europe by all Steamship Lines.

The Imperial Highway to the Orient

EMPRESS OF INDIA,
EMPRESS OF CHINA,
EMPRESS OF JAPAN.

For Rates, Sailing Lists, and all information, apply at the Company's office, corner Government and Fort streets.

ALLAN CAMERON, Agent.

GEO. McL. BROWN,
District Passenger Agent,
Vancouver. fe23

PACIFIC COAST S. S. CO.

DESPATCH A STEAMER EVERY FIVE days for San Francisco, carrying Her Majesty's mails, from Outer Wharf at 11 a.m.

City of Puebla - - June 13

R. P. RITHET & CO.,
mch26 Agents

ESQUIMALT & NANAIMO RAILWAY.

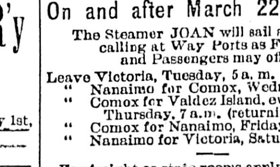

STEAMER

JOAN

J. E. BUTLER, Master.

On and after March 22nd, 1893,

The Steamer JOAN will sail as follows, calling at Way Ports as Freight and Passengers may offer:

Leave Victoria, Tuesday, 5 a. m.
" Nanaimo for Comox, Wednesday, 7 a.m.
" Comox for Valdez Island, every alternate Thursday, 7 a.m. (returning same day.)
" Comox for Nanaimo, Friday, 7 a.m.
" Nanaimo for Victoria, Saturday, 7 a.m.

For freight or state rooms apply on board, or at the Company's ticket office, Victoria Station, Store street. fe1

C. P. Navigation Co., Limited.

TIME TABLE NO. 20

Takes effect June 1st, 1893.

Vancouver Route:

Victoria to Vancouver—Daily, except Monday, at 3 o'clock a.m.

Vancouver to Victoria—Daily, except Monday, at 15.15 o'clock, or on arrival of C.P.R. No. 1 train.

New Westminster Route:

LEAVE VICTORIA for New Westminster, Ladner's Landing and Lulu Island—Sunday at 23 o'clock; Wednesdays and Fridays at 7 o'clock. Sunday's steamer to New Westminster connects with C. P. R. train No. 2 going east Monday.

For Plumper's Pass—Wednesdays and Fridays at 7 o'clock.

For Moresby and Pender Islands—Friday at 7 o'clock.

For Sidney—Wednesday, at 7 o'clock.

LEAVE NEW WESTMINSTER for Victoria—Monday at 13 o'clock; Thursday and Saturday at 7 o'clock.

For Plumper Pass—Thursday and Saturday at 7 o'clock.

For Pender and Moresby Islands and Sidney—Thursday at 7 o'clock.

Northern Route:

Steamships of this Co. will leave for Fort Simpson and intermediate ports the 1st and 15th of each month at 18 o'clock. When sufficient inducements offer will extend trips to West Coast points and Queen Charlotte Islands.

Barclay Sound Route:

Steamer Maude leaves Victoria for Alberni and Sound Ports the 1st and 15th of each month.

The Company reserves the right of changing this Time Table at any time without notification.

JOHN IRVING, Manager
G. A. CARLETON, General Agent.
Victoria, May 29th, 1893.

BYRON N. WHITE COMPANY

(Foreign.)

Registered the 27th Day of May, 1893.

CERTIFICATE OF REGISTRATION.

THIS is to certify that I have this day registered the "Byron N. White Company" (Foreign), under the Companies Act, Part IV., "Registration of Foreign Companies" and the "Companies Act Amendment Act 18 9"

The objects for which the Company is established, are:—

The acquiring and holding lands by gift purchase or as mortgagee, lessee, or otherwise, and the selling, leasing mortgaging, exchanging and otherwise dealing in or alienating the same; the exploring for locating, procuring, holding, buying, leasing, exchanging, selling and operating mines, mineral land and mineral or mining claims; the mining, quarrying and producing ores and minerals of all kinds, including gold, silver, lead, copper, iron and all other metals and minerals; the transporting, marketing, buying, selling and trading in such ores and minerals; the milling, smelting, refining, reducing and working such ores, metals and minerals and all or any of them and the products thereof; the buying, selling, procuring, holding, exchanging and dealing in standing and other timber, and the cutting, transporting, marketing, sawing and manufacture thereof; the owning, construction, erection, operation and improvement of water powers; the improvement of rivers and streams, and the driving, assorting and delivery of logs and timber; the erection, construction and operation of sawmills, electric light and power plants; and to conduct said businesses or any or either of them in the State of Wisconsin, and in any of the States and Territories of the United States, Mexico and British Columbia, and to do all acts and things which shall be necessary or convenient in the conduct of said businesses or any or either of them, including the buying owning, selling, leasing, exchanging and dealing in any and all kinds of property, real or personal, and both.

The amount of the Capital Stock of the said Company is Five Hundred Thousand Dollars, divided into one million shares of Fifty Cents each.

The place of business of the said Company is located at Nelson, Province of British Columbia.

In testimony whereof I have hereto set my hand and affixed my seal of office this 27th day of May, 1893, at the City of Victoria, in the Province of British Columbia.

C. J. LEGGATT,
je7 Registrar of Joint Stock Companies.

LADIES who have to earn their living can make it easier by selling our

HYGEIA ELECTRO MAGNETIC CORSETS THAN anything else. For terms apply to WESTERN CORSET CO., ST. LOUIS, MO.

m46-su-13t

The Colonist.

THURSDAY, JUNE 15, 1893.

PASSENGERS.

Per Steamer ISLANDER from Vancouver—A Harker, Mrs S Fowles, S Fowles, Miss Moore, R Allison, W Traill, A C Martin, Miss M Collie, Miss A Collie, T Clemens, R D Fetherstone, W Middler, Mrs Crease, E Eldridge, Mrs Hall, A M Bullock, A H B McGowan, F R Stewart, C W McCain, George Stevens, Miss Flemming, Miss Kenney, Miss Allman, F Gibson, J A Kirk, Geo A Toole, H Flemming, H Keho, W E Reinhardt, Robert Rolston and wife, John Fre t, E McDonough, C F Gibbons, J Pettit, Mrs Pettit, E Spellman, Miss Raymond, G T Elston, Wm Pooley, W Thompson, M Springer, Mrs Appleby, Miss Hall, Miss Stoddard, A Tattersfield, F W Hall.

Per CITY OF KINGSTON, from the Sound—J Bryden and wife, Rev H A Webb, M Hammond, Fred Johnson, J M Moulby, Annie Howard, Wm Hansen, L M Griswold, Jas Fahys and wife, F Anderson, C R Shedd, T M Irving, P S Keller, Maggie Wilson, Miss M L Fahys, Miss M D Fahys, Miss B Fahys, J C Talbot and wife, Nellie Hutchinson, T Morley, Rev D H Reed, C A Sharp, Mrs Weber, D D Barnard, Jno Eke, J R Kinnon T Delaney, E B Barthrope, C A Watfield, H Rogers, N Peterson, O Munson, E Kaine, O Harris, J H McKay, A Anderson, R J Keown, O E Johnson Lewis Errickson, S B Rich, Mrs Stigman, S Y Berg, Andrew Loland, C Hansen and wife, Dr Barthorne and wife and daughter, August Johnson, Mrs Arten, Jas Redpath, J Gould, E J Wough, P H Jenesen, F Mills.

CONSIGNEES.

Per Steamer ISLANDER from Vancouver—L H, T S, R T W, F C D, J Issler, Weiler Bros, S Leiser, Turner B, J Piercy, D Birdwood, Swirtz Bros, Johns Bros, J Fullerton, Jas Maynard, H Mansell, Ames Holden Co, J P Mathews, A J Rowbotham, H Saunders, Hud Bay Co, Rev R J Adamson, W Smyth, J Wrigglesworth, Jno Braden, J H Turner, J Spencer, Langley & Co, Vict Iron Wks, Marvin & T, Geo Morrison, W S Hampson, Lenz & L, C E Redfern, Nat Elec Co, E G Anderson, E G Prior, F Norris, L Dickinson, Fell & Co, Wm Wilby, S H E Co, Bank of Montreal, W H Phillips, J H Todd, R Jamieson, Nat Elec Co, Bank of B C, C Strouss, R P Rithet, S Shore, Nicholls & R, M C Reynard, E C Baker, Foster McGurn, J Earsman, John Boyd, J H Todd, R B Esnouf, Dom Cartridge Co, R McDonald T Earle, Singer M Co, Thompson & K, Quintard & P, Ramsay Bros, Dom Ex Co.

Per CITY OF KINGSTON, from the Sound—Turner Beeton & Co, J Parker, Marvin & T, Wilson Bros, Leonard & J, Vaio & B, F Barrea, A Carbone, J Bones, R G Prior & Co, H Saunders, Alta Canmon, D Campbell, H J Thompson, Canada Paint Co, Carne & M, S H E Furn Co, A B Diplock, Jno Earsman, W C Shaw, Jas F Morgan, J Locklan, A Spencer, R Jones, M W Wait & Co, Albion Iron Wks, W Lorimer, M C Winn, Eagle & P, Tai Soong, Ye Yuen.

DIED.

MCTIERNAN—In this city, on the 13th inst., Patrick McTiernan, a native of County Sligo, Ireland, aged 70 years.

The funeral will take place on Thursday at 9:30 a.m., from his brother's residence, No. 50 Pandora street, and at St. Andrew's cathedral at 10 o'clock.

Friends are invited to attend.

DESTROYED BY FIRE AND AGAIN AT WORK.

The Price Baking Powder Company, of Chicago, which is known throughout the country for the superior excellence of its Baking Powder, met with a serious loss on the morning of May 18th, in the nearly total destruction by fire of its factory and offices. No sooner had the flames been subdued than the work of restoration commenced, and the Company by prudent foresight, having had stored in outside warehouses, duplicate machinery labels and supplies of raw materials in preparation for any emergency was enabled by energetic management to resume manufacturing within a few days after the fire, thereby causing its customers but a trifling delay in the filling of their orders. Had the company not been so prepared the delay would have been very serious since it would have required months of time to get new machinery.

It is now forty years since the goods manufactured by this company were first placed on the market, to Dr. Price being due the distinction of having prepared the firstcan of Cream of Tartar Baking Powder ever manufactured in any country. It was a great discovery, superseding as it did the old method of using cream of tartar and soda separately, to say nothing of saleratus, with which the biscuit of early days was embittered.

The Price Company has no connection whatever with any other baking powder company or manufacturer, notwithstanding representations to the contrary made by other manufacturers whose sole aim is to deceive the public and borrow the good name and fame acquired by the Price Cream Baking Powder, which is known all over the world as the purest and "most perfect made."

SPICE OF LIFE.

Drink Victoria and Phoenix Beer.

Cheap dinner sets at Cheapside. •

Inlaid Linoleums, the best thing made for offices, banks, saloons and all public buildings where traffic is large. Pattern cannot wear off. At Weiler Bros'.

Drink Victoria and Phoenix Beer.

Bird cages, hammocks, ice cream freezers camp beds, camp tables, chairs, etc., at Weiler Bros'.

John Bull ranges at Cheapside. •

Drink Victoria and Phoenix Beer.

Try it and be convinced that Mackie's White Horse Cellar is the best.

Cutlery,

Razors, knives, scissors, table cutlery and shaving materials at Fox's, 78 Government St.

Drink "Club" and "Imperial Rye.

If you have cold take Cubb's Cough Cure save ourself from La Grippe. Sold in Victoria by the following respectable druggists Geo. Morison, Thomas Shotbolt, Dean & Cryderman.

Old as the hills and mild as milk is Mackie, White Horse Cellar.

The carload of potatoes from the Northwest received by Erskine, Wall & Co. are beauties, and are suitable for seed or table use. •

Through passage to or from Europe via any of the Atlantic lines can be most cheaply arranged at C. P. R. Office, corner Fort and Government streets. •

The latest and best Scotch whiskey, "Blend of the White Horse Cellar.

Trout

fishing opens on the 15th. Get your tackle at Fox's, 78 Government street. A fine variety to select from.

Carpenter tools at Cheapside. ‡

The following new books for sale by T. N Hibben & Co,

"List Ye Landsmen"—Clark Russell	50c
"In the Days of the Mutiny"—Henty	50c
"Baron Montez"—Gunter	50c
"Marked Personal"—Anna Kathari Green	50c
"Penance of Portia"—James Tanna	50c
"Grave Lady Jane"—Florence Warden	50c
"Two of Them"—Barrie	50c
"Oriole's Daughter"—Jessie Frothergill	50c

AT THE TRAPS.

Northwestern Sportsmen Hold Their First Day's Shooting Amid Wind and Rain.

Large Attendance and Keen Competition—Ware Wins the Individual Championship.

The first day's shooting in the annual tournament of the Sportsmen's Association of the Northwest came off at the Macaulay Point traps yesterday, and though the weather was not favorable for high scoring, the result of the day's shoot was voted as very satisfactory by the participators in the various events.

There were nearly seventy competitors taking part and the entries were larger than at any previous meeting of the association. Both the Province and the neighboring States were well represented, Portland, Spokane, Tacoma, Seattle, Sumas (Wash.), Whatcom, Nanaimo, Vancouver, Ladner's Landing and Victoria each furnishing its quota.

Everything was well arranged at the traps, Mr. J. McB Smith, the secretary of the Association, and the other officers being indefatigable in their efforts to make the meeting as pleasant as possible for the visitors. The shooting was conducted on the "rapid firing" system, five traps being used and the competitors firing in squads of six. The large pavilion at the back of the firing point was surmounted at each end by an American flag and the Union Jack, while several smaller tents were also erected on the grounds for the use of the members. The pavilion was needed badly this morning for the protection of the valuable guns of the gentlemen present, which ranged in value from $50 to $450, totalling nearly $10,000 worth of firearms.

It was ten o'clock when the first event came off, in a blinding rain, and the steady downpour continued till nearly noon, when the sun came out and made things brighter. A heavy wind sprang up and continued blowing fierce gusts from the southwest for the remainder of the day, interfering greatly with the scoring.

EVENT NO. 1.

Ten singles, entrance $1.50, added $40.

First prize, thirty per cent.; 2nd prize, twenty-five per cent.; 3rd prize, twenty per cent.; 4th prize, fifteen per cent.; 5th prize, ten per cent.

There were fifty-seven entries in this event. They were: J. F. Warren, W. B. George, T. Short, T. F. Smith, D. H. Adams, Z. Doty, T. A. Bringham, F. H. Mason, E. S. Barlow, J. C. Maclure, W. A. Hardy, N. G. Lisson, E. G. White, P. N. Thompson, C. Martin, A. K. Churchill, W. R. Dodge, C. E. Hughes, C. W. Minor, S. M. Bell, A. L. Alkie, W. A. Eberly, J. C. Nathas, W. J. Leary, F. S. Maclure, J. Hardy, W. Consver, Oregon, E. E. Ellis, C. Allen, H. A. Munn, O. Weiler, T. B. Ware, C. Toff, T. F. Clarke, D. A. Kinzie, S. B. Van Zandt, R. C. Stevens, E. A. Kinwall, J. J. Evans, T. C. Smith, B. L. Williams, B. H. John, E. Gregg, W. White, J. W. Switzer, D. Casper, W. H. Adams, H. T. Denham, W. G. Henly, W. Bickford, W. Grigg, F. H. Hewlings, J. C. Inks, P. N. Thompson, S. W. Edwards, E. Wall.

In this event, as in all the others, the distance was 16 yards for 12 bores and 18 yards for 10 bores, but it was noticed that very few fired with the latter, the 12 bores being the favorite. Though the rain was coming down steadily there was no wind, and consequently the scores were made under fairly favorable conditions, over a third of the men making an average of 80 per cent., while several made 90 per cent and over. Those who headed the list were: J. T. Warren, Spokane; Short, Victoria; W. A. Eberly, Tacoma; O. Weiler, Victoria, all four making the full score of 10 birds.

EVENT NO. 2.

Fifteen Singles, entrance $2.50, added $50.

First prize, 30 per cent.; 2nd prize, 25 per cent.; 3rd prize, 20 per cent.; 4th prize, 15 per cent.; 5th prize, 10 per cent.

There were the same number of entries in this as in the preceding event. It started [illegible] before 1 o'clock, the rain having ceased and there being little wind. The match was remarkably well contested, the averages being especially good. Weiler, of Victoria, at the end of the event led in the average with the possible of 25 birds in the two events. Denham, of Tacoma, scored his 15 birds in this event. Minor missed his second to last shot by firing at a broken bird.

EVENT NO. 3.

Individual championship, 20 singles, entrance $3.50.—First prize, gold badge, value $250, presented by the Multnomah Rod and Gun Club, Portland.—(Conditions—Winner holds it for one year.) Second prize, 15 per cent. Third prize, 10 per cent. The present holder of the badge receiving 75 per cent.

This excited the greatest interest of the day, there being 45 entries. T. B. Ware, of Tacoma, was the lucky winner, being the only one to make the full score of 20 birds. It is, perhaps, only fair to say that those who shot after the first squad were through had to contend against a strong wind that rose almost immediately afterwards. Following are the scores above 10:

T. B. Ware	11111-11111-11111-11111—20
C. E. Hughes	11111-11111-11111 11110—19
J. F. Warren	11111-11101-01111-11111—18
G. Cooper	11101-11111-11111-11011—18
N. G. Lisson	01011 11101-11111-11111—17
W. A. Eberley	10111-11111-01011 11111—17
J. C. Maclure	11011-10110-11111-11111—17
O. Weiler	11110-11111-01111-11111—17
F. S. Maclure	10111-11110-01011-11111—16
C. W. Minor	01111-10111-10111-11011—16
H. N. Short	00111-11011-11111-01111—16
P. Kinzel	111-1-11101-11110-11001—16
H. T. Denham	11110-10011-11101-11111—16
B. H. John	11111-00111-11101-11101—16
W. Bickford	11111-01111-11010-11110—16
W. H. Adams	11111-1 1101-11101-10111—16
F. G. Mason	11110 11110-01111-01011—15
E. E. Ellis	11111-01111-11101-00110—15
T. F. Smith	11111-10011-01011-11011—15
W. B. George	10110-11011-11110-11011—15
Oregon	11111-10110-11101-00110—14
A. R. Churchill	11101-10111-10110-01101—14
J. M. Bell	01111-1010 0-10111-01110—14
J. Hardy	11001-11010-11011 11101—14
C. Toff	11011-00111-01101 11011—14
H. A. Munn	010 1-10101-10011-11111—14
W. Conover	01111-00110 01011-11110—13
A. L. Alki	01101-11010-11011-11001—13
W. A. Hardy	10010-11010-10010-11111—13
P. N. Thompson	11101 01110-11111-00001—13
S. B. Vanzandt	11101-01100-11011-11001—13
T. F. Bringham	01110-10110-11111-00100—12
J. J. Evans	11011-01110-00110-01110—12
Z. Dotty	11110-10100-11100-10001—11
W. Greig	11110-10101-10010-10100—11
G. K. Clark	11111 00000-00011-10110—10

The low scores made by some were due to the wind, which brought down the scores of many of the crack shots. The rain also seemed to have a bad effect on the traps which frequently would not throw the birds properly. The seventy-five per cent money amounting to $82 goes to Mr. Eberly of Tacoma, who won the medal last year.

EVENT NO. 4.

10 Singles, entrance $1.50, added $10.00. First prize, 30 per cent; 2nd prize, 25 per cent; 3rd prize, 20 per cent; 4th prize, 15 per cent; 5th prize, 10 per cent.

It was late in the afternoon before this contest began, the number of contestants lengthening out the time, although the different squads took their places promptly and everything went like clockwork. The wind still kept blowing in gusts that affected the shooting considerably, and the very creditable scores made spoke wonders for the skill of the sportsmen. No less than 57 gentlemen entered in this event. The winners were E. E. Ellis, of Tacoma, and J. C. Maclure, of Victoria, ten birds each—the full score. D. L. Williams, C. E. Hughes, W. White, H. T. Dunham, J. J. Evans, N. G. Sisson, T. B. Ware, E. S. Barlow, W. R. Dodge, J. Hardy, A. R. Churchill, A. Kinzel and W. A. Eberly tied for second place, with 9 birds each, while quite a number of gentlemen made a score of 8 birds.

EVENT NO. 5.

(Teams of Two.)

10 Singles, entrance $6 per team, added $50.

1st prize, 50 per cent.; 2nd prize, 30 per cent.; 3rd prize, 20 per cent.

The sun had gone down and it was after 7 o'clock when the first squad began shooting, so that the teams had both the disadvantage of wind and a changing light to contend against. It was, however, a close and exciting match and was of much interest. Messrs. Eberly and Barlow, of Tacoma, captured first place with a score of 19 birds. Following are the scores:

W. A. Eberly, Tacoma	1111111110— 9
E. S. Barlow, Tacoma	1111111111—10
Total	19
T. F. Smith, Tacoma	1111111110— 9
T. Bringham, Tacoma	0111111111— 9
Total	18
C. Minor, Victoria	1111111111—10
F. S. Hewling, Victoria	1011011111— 8
Total	18
F. S. McClure, Victoria	1001011111— 7
J. C. Maclure, Victoria	1111111011— 9
Total	16
C. Weiler, Victoria	1111111011— 9
W. Bickford, Victoria	1101011011— 7
Total	16
B. N. John, Victoria	1011011011— 7
H. A. Munn, Victoria	1011111101— 8
Total	15
H. T. Denham, Tacoma	1011111110— 8
E. E. Ellis, Tacoma	1110011110— 7
Total	15
C. S Hughes, Portland	1111111011— 9
D. Cooper, Whatcom	0111111000— 4
Total	5
H. K. Churchill, Seattle	1011011000—5
J. Hardy, Seattle	1111111111—10
Total	15
P. A. Kinzel, Portland	1011101011— 7
Oregon, Portland	1111001110— 7
Total	14
J. M. Bell, Tacoma	0001011110— 6
W. R. Dodge, Tacoma	1111101010— 7
Total	13
F. O. Warren, Spokane	0110110000— 6
T. B. Ware, Spokane	1001[illegible]00— 6
Total	12

This closed the day's proceedings, the last shot not being fired till nearly 8 o'clock.

This morning shooting begins at 9 o'clock, the principal event being the Globe trophy shoot—live birds—which will come off about eleven o'clock.

A meeting will be held this evening, when it is expected that the election of officers will take place and that the place of next year's meeting will be arranged, Tacoma being likely to be the choice of the association. It is probable that Walla Walla will send a team to shoot in the "Club Team Contest" on the fourth day of the meet.

THE CUE.

THE POOL HANDICAP.

The semi-finals in the pool handicap at Brown's Billiard Parlors were played off last evening, there being a large attendance. The Reid and McMinn match proved an exciting game, the score at one time being 75 all. Reid was in fine form and won by 21 balls. Smith beat Gowdy very easily and after the match it was arranged that they should play again on Monday evening next for $25 a side. The scores were as follows:

G. Smith, 20 start	100
F. Gowdy, 20 start	70
A. Reid, scratch	100
C. McMinn, scratch	79

OUT FOR BLOOD.

Charles McMinn, who was beaten by Reid last evening, challenges Reid to another game on conditions to be agreed upon, both players scratch, for $100 a side. He offers to post money with the COLONIST by Friday evening at 6 o'clock, giving Reid until Saturday evening at 6 o'clock to cover it.

FINALS TO-NIGHT.

The final in the pool tournament will be played off to-night at 9 p.m., between Archie Reid, scratch, and G. H. Smith, 20 start. This ought to be a good game.

CRICKET.

CORRIG V. THE CHOIR.

A cricket match will be played at the Hill to-day between Corrig College and the Cathedral Choir, play beginning at 3:45 sharp. The following will represent the Choir: Rev. J. B. Hewetson (captain), J. E Martin, J. Kingham, R. H. Johnston, W. H. Pegram, W. Williams, C. Fawcett, A. S. Aspland, E. I. Johnston, C. Berkeley, A. Goward and K. Wollaston (reserve). The College team will be: C. Cartwright, H. Scholefield, A. Field, R. Wilson, G. Wilson, F. Prevost, A. Goward, E. Erb, P. Higgins, A. Kitto and J. Rithet.

THE WHEEL.

PREPARING FOR VANCOUVER.

The drill corps of the Wanderers will tomorrow evening commence practice for the contemplated visit to Vancouver on Dominion Day. It is expected that fully twenty-five riders will represent the club at the Terminal City meet.

PERSONAL.

Senator Fox, of Astoria, is a guest at the Driard.

M. Springer came over from the Mainland last evening.

George S. Courtney, of the C.P.R., was in the city yesterday.

Dr. J H. Bartholf and wife, of U. S. Army, is at the Victoria.

A. C. Martin and W. Traill came over from Vancouver yesterday.

Rev. D. H. Reid arrived over from the Sound yesterday afternoon.

H. D. Fleming and Miss Fleming, of Ottawa, are at the Hotel Dallas.

A. H. B. Macgowan, of Vancouver, and J. A. Kirk, of Nelson, are at the Driard.

Miss Kenny, daughter of John Kenny, M.P., and Miss Almon, Halifax, are at the Hotel Dallas.

C. Dunn, of Shanghai, and Dr. F. W. Bushell and wife, of Pekin, China, are at the Hotel Dallas.

Ex-Chief of Police Rogers, of Seattle, is at the Driard. So is Sheriff C. A. H. Warfield, of Merced County, California.

Wm. Caldwell, wife and children, of Lanark, Ont., and D. J. Gibbons, of London, Ont., are guests at the Hotel Dallas.

Joseph and Mrs. Fahys and family party, of New York, are guests at the Driard. Mr. Fahys has made a fortune in the manufacture of Swiss watch movements and filled cases.

C. G. Ballentyne left for Vancouver and New Westminster this morning for the purpose of establishing agencies of the Provident Savings Life Assurance Society of New York.

Monsignor Satolli, papal delegate to the United States, with Archbishop Ireland and a numerous and notable party are expected to visit Victoria in the course of their western trip next month.

G. Leiser and wife left for Toronto yesterday morning, from where they will go to Chicago. Mr. Leiser is a delegate from Victoria to the meeting of the Supreme Grand Lodge, A.O.U.W., at the Queen City of Ontario.

Thomas Delaney, chief of police of Port Townsend, was in the city last evening and left for Honolulu by the Miowera. He has resigned his office and will travel for the next six months, E. A. Barthrop being his companion.

Foster Macgurn, manager of the Mutual Life of New York, left yesterday for the Kootenay country on a business trip, going by way of Nanaimo and Vancouver. Mrs. Macgurn accompanies him in the hope that the mountain air will benefit her health. During his trip Mr. Macgurn will visit the Thunder Hill mine, of which he is one of the directors.

DR. PRICE'S Cream Baking Powder.

The only Pure Cream of Tartar Powder.—No Ammonia; No Alum.

Used in Millions of Homes—40 Years the Standard.

au12-tu-th-sa-d&w

MONEY TO LOAN

On Improved Property at moderate rates of interest.

STRAIGHT LOANS for a TERM OF YEARS.

—APPLY TO—

The North British Canadian Investment Co., Ltd.

ARTHUR ROBERTSON, Agent, 6 Bastion Square, Victoria

se27

LARDEAU

NORTHEAST ARM OF ARROW LAKE.

STATEMENTS having been made by parties who are opposed to the building of a town at LARDEAU CITY, on Arrow Lake, to the effect that the SITE was subject to overflow, and also that Navigation to that Point was impossible, it becomes necessary to contradict the same. Both statements are without foundation. The notes of the Engineer who surveyed the TOWNSITE can be seen at the office of the Trustee, or any of the Agents, in regard to every Block. The Resident Agent was instructed to take soundings, and his report can also be seen at the Trustee's Office. At the present time there are eight feet at the highest point on Fish Creek, where lots have been surveyed; and the fact that the steamer Kootenay, of the K. & C. Navigation Co., with a large freight and passenger list, called at Lardeau on June 1st, is good evidence of the depth of water, and the falsity of the reports. At the Lowest Water there is ample depth at the Southwestern End of the Townsite for the safe Navigation of the largest steamers now running on the Columbia River. The fact that a number of business men have erected large buildings, and have made considerable investments in Lardeau realty is strong evidence, that the Site is all that has been claimed for it. A glance at the map of Kootenay District will show also that it is the Natural Distributing Centre for the Lardeau Mines, near Trout Lake and Lardeau City, and for the rich Fish Creek District.

Any other information required by intending investors will be cheerfully furnished on application, by mail or personally, to the undersigned.

ROBT. IRVING, TRUSTEE, VICTORIA, B.C.

D. F. DOUGLAS, Resident Agent, LARDEAU, B.C.

—THE—

Mount Baker Hotel

OAK BAY

—IS—

NOW :: OPEN

Thoroughly First-Class in all its Appointments.

A MAGNIFICENT SEASIDE HOTEL!

Fifteen minutes from the post-office by electric car.

Handsomely furnished and equipped.

Spacious piazzas.

Acres of ground.

CUISINE SECOND TO NONE

For rates, etc., apply

J. A. VIRTUE, (Late Hotel Vancouver) MANAGER, VICTORIA.

my11

FLY FISHING.

Lake Side Hotel

COWICHAN LAKE.

Stage leaves Duncans, Monday, Wednesday, and Friday; returning Tuesday, Thursday and Sunday, to catch afternoon train.

mc28-6m PRICE & JAYNES, PROP'S.

RUSS HOUSE, Montgomery St., extending from Pine to Bush, San Francisco, containing 300 rooms, J. S. Young, proprietor. Business centre of the city, convenient to all banks, insurance offices and places of amusement. Terms, $1.50, $2.00 and $2.50 per day. Still lower terms for excursion and other large parties. Superior accommodations for families, at very moderate rates. Hotel coach in waiting at all boats and trains, to convey guests to and from the Hous free of charge. ml2 tf

HOTEL KALEMALKA

W. J. MEAKIN, PROPRIETOR, VERNON, B. C.

This excellent Hotel has been re-leased by Mr. Meakin, and is now ready for the reception of guests. jc9-6t

WALL PAPERS

Our New Lines for Spring have just arrived. Latest Styles and a great variety of patterns.

INLAID LINOLEUMS.

A Perfect Imitation of Tiling . . . .
The pattern goes through and cannot wear off.

The best thing made for Offices, Banks, Saloons and Public Buildings where the traffic is large.

CALL EARLY AND GET FIRST CHOICE OF THESE ELEGANT GOODS.

WEILER BROS.,

SHOWROOMS—51 TO 55 FORT STREET.

GREEN, WORLOCK & CO.,

SUCCESSORS TO GARESCHE, GREEN & CO., ESTABLISHED 1873.

BANKERS

VICTORIA, B. C.

DEPOSITS RECEIVED ON LIBERAL RATES OF INTEREST.
DRAFTS, ORDERS, TELEGRAPH TRANSFERS AND LETTERS OF CREDIT ISSUED DIRECT ON OVER 10,000 CITIES IN THE UNITED STATES, CANADA, EUROPE, MEXICO AND CHINA.
COLLECTIONS MADE AT EVERY POINT.
GOLD DUST PURCHASED AT HIGHEST MARKET RATES.
AGENTS FOR WELLS, FARGO & CO.

ap25-1yr

OOLACHANS! OOLACHANS!

FOR FAMILY USE IN

25 POUND KITS.

NEW SEASON'S PACK JUST ARRIVED.

ERSKINE, WALL & CO.

CORNER GOVERNMENT AND FORT STREETS.

my7

THE ALBION FIRE INSURANCE ASSOCIATION (LIMITED)

LONDON, ENGLAND.

SUBSCRIBED CAPITAL £800,000

CANADIAN BOARD OF DIRECTORS:

SIR D. A. SMITH, MP, K.C.M.G., ROBERT BENNY, ESQ., . . } MONTREAL.

SANDFORD FLEMING ESQ., C.M.G., Ottawa.

DALBY & CLAXTON, Agents for Vancouver Island.

je7 1m